The Bombay Gazette

No. 11,160 New Series. BOMBAY:—WEDNESDAY, SEPTEMBER 3, 1884.

SHIPPING.

PENINSULAR AND ORIENTAL COMPANY

STEAM TO ADEN, SUEZ, PORT SAID, MALTA, GIBRALTAR, PLYMOUTH, LONDON, BRINDISI, VENICE, TRIESTE, AND MARSEILLES.

PROGRAMME OF DEPARTURES.

Vessel	Tons	H. P.	Captain.	Tuesday.
L. Peshawur	3900	600	J. C. Babot.....9th Sept.	
M. Venetia	2726	500	A. B. Danieli....16th ,,	
				FRIDAY.
L. Baltasar.....	4752	750	P. S. Tomlin ....26th ,,	
— Gwalior.....	2753	500	F. Harris.....3rd Oct.	
L. Indus	3462	600	W. E. Breese....10th ,,	
M. Hydaspes.....	2861	500	G. Scrivener.....17th ,,	
L. Rome	4013	1000	G. F. Cates .....24th ,,	
— Nizam.....	2726	500	G. W. Atkinson...31st ,,	
L. Shannon.....	4148	800	J. S. Murray .....7th Nov	
M. Assam.....	3336	600	S. F. Cole .....14th ,,	
L. Cathay.....	2983	500	T. Fairclough....21st ,,	
— Lombardy....	2726	500	W. E. Thompson 28th ,,	

The steamers marked L proceed direct to London via Malta, and those marked M via Marseilles. By the latter passengers for London change vessels at Suez. All London steamers call at Plymouth.

A steam-barge will leave the Company's Dockyard, Mazagon, at 2 p.m., on the day of sailing to convey passengers on board.

STEAM TO COLOMBO, STRAITS, CHINA, JAPAN, AND AUSTRALIA.

Vessel.	Tons. H.P.	Captains.	On	1884.
ANCONA.....	3126 600	R. G. Murray	5th Sept.	
VERONA.....	3116 600	L. H. Moule.....	19th ,,	
MALWA.....	2269 500	A. C. Loggin.....	3rd Oct.	
ROSETTA	3502 700	G. W. Brady	17th Nov.	

Return Tickets are now issued at greatly reduced rates to all ports, for particulars of which apply to

F. D. PARKER,
Superintendent, P. & O. S. N. Company.

Bombay, Sept. 1, 1884.

PENINSULAR AND ORIENTAL COMPANY,

BRINDISI ROUTE.

THROUGH TICKETS from BOMBAY to LONDON *viâ* Brindisi, including the Continental Railway Fare, are now issued on favorable terms; and return tickets available for three and six months. Tickets can also be obtained which allow passengers to travel 1st class by the steamer and 2nd class by rail from Brindisi to London.

MARSEILLES ROUTE.

STEAMERS leave BOMBAY for MARSEILLES and LONDON direct every four weeks (see general advertisement), and the voyage to the former port is accomplished in 19 days in fair weather (21 days during the Monsoon). The railway journey from Marseilles to London occupies about 27 hours.

Fares to London, by this sea route or *viâ* Marseilles, including the Railway Fare across the Continent :—

First Class Rs. 620. Second Class Rs. 370.

Return Tickets are also issued, for particulars of which and all other information on the subject, apply to

F. D. PARKER,
Superintendent, P. and O. S. N. Co.

Bombay, Sept. 1, 1884.

NAVIGAZIONE GENERALE ITALIANA.

SOCIETA RIUNITE FLORIO RUBATTINO.

THE Regular Mail Steamers leave BOMBAY on the 1st of each month at noon, calling at ADEN, SUEZ, PORT SAID, MESSINA, NAPLES, GENOA, and MARSEILLES, starting from GENOA on the 24th of every month for BOMBAY.

FARE to all Ports of Italy and Marseilles, Rs. 500, Rs. 340, Rs. 150, for First, Second, and Third Class respectively, inclusive of Wine. Infants are allowed free. Children over three and under ten years, half fare. Families will be allowed liberal discount.

Passengers' heavy Baggage will be delivered in LONDON, FREE OF CHARGE, to the extent allowed in the Handbooks.

A discount of 35, 20, and 10 per cent. is allowed to Passengers returning within three, six, and twelve months respectively from the date of LANDING.

The following or other First Class Steamers will leave Bombay :—

	Tons. H.P.	
RAFFAELE RUBATTINO	5,000 850	on Wednesday, 1st Oct.
MANILLA	5,000 750	on Saturday, 1st Nov
CHINA	5,000 750	on Monday, 1st Dec

Steam Launch leaves Apollo Bunder between 10 and 11 a.m. on the day of Sailing, with Passengers and heavy Baggage.

Through Railway Tickets available for 17 days, to London *viâ* Calais or Brighton, both from Genoa and Naples are issued here.

For Handbooks of information and other particulars, apply to

F. BOZZONI, Agent.

Sassoon House, Elphinstone Circle, Bombay, Sept. 1, 1884.

CIE. NATIONALE DE NAVIGATION.

REGULAR MONTHLY STEAMERS TO MARSEILLES.

ON account of the Monsoon the new first-class steamer COLOMBO 2,700 tons register, 450 horse-power, will LEAVE BOMBAY for MARSEILLES direct on the 19th September. She carries a Doctor and Stewardess.

RATES OF PASSAGE.

First class to Marseilles, Rs. 500, including wines.
Children under 3 years, free. Under 10, half fare.
The Railway fares from Marseilles to London are as follows :—
Viâ Calais and Dover (Mail)..... 1st class £ 7 5
Viâ Dieppe ..... 1st class ,, 5 15 0
Passengers' heavy luggage will be delivered in London free of charge to the extent allowed by the passage ticket.
For further particulars, apply to

RALLI BROTHERS,
Agents.

Bombay, 20th June, 1884.

ANCHOR LINE.

INDIAN SERVICE BETWEEN BOMBAY, LIVERPOOL, AND MEDITERRANEAN.

THE following are the probable sailings :—

BOMBAY TO LIVERPOOL.

Name.	Tons. H.P.	Comdr.	Sailing about
s.s. PERSIA.....	3,500 600	T. Hutchison	4th Sept.
s.s. VICTORIA...	3,250 480	J. B. Murray	4th Oct.
s.s. BRITANNIA..	3,070 480	F. Blight.....	To follow.
s.s. CALIFORNIA..	3,400 430	W. S. Young...	do.

To be followed by other 1st class steamers at regular intervals.

For the convenience of *Indian* passengers an Agency has been opened at 8, Regent St., London, S.W.

For rates of passage and further particulars apply to

W. & A. GRAHAM & Co.,
Agents.

Bombay, 19th June, 1884.

PHARMACY AND DISPENSING.—This Department of the Company's business is under the special care of a thoroughly qualified person of great experience, the dispensing of prescriptions and preparation of medicines are carried on under his immediate supervision.

FERNANDES & Co., Chemists, &c., Bombay.

DR. FRANCIS MUNIQUE, Faculty de Vienna, can be consulted from 10 to 12 a.m. and 2 to 5 p.m. daily at

FERNANDES & Co., Chemists, &c., Bombay.

CAWNPORE WOOLLEN MILLS AND ARMY CLOTH MANUFACTURING COMPANY, Limited,

SOLE CONTRACTORS TO H. M. GOVERNMENT IN INDIA FOR THE SUPPLY OF BLANKETS TO BRITISH TROOPS.

THE Company having at a great cost perfected its machinery for the manufacture of Broad cloths, Serges, great coatings and fabrics of a similar nature, is now in a position to register orders for these goods. The cloths manufactured by this Company are warranted to be of pure wool throughout, and for cheapness, durability and finish will be found unsurpassed.

Price Lists and Samples may be had on application to

THE MANAGER.

GREAT INDIAN PENINSULA RAILWAY.

PIECES OF RAILS FOR SALE.

THE Agent is prepared to receive, at his office, Elphinstone Circle, up to 1 p.m. (quarter) on WEDNESDAY, the 3rd of September next, TENDERS for the PURCHASE of any of the following quantities of pieces of RAILS of various sections now lying at Wari-bunder, where they may be seen on application to the Wharf Superintendent, viz :—

1. About 100 tons, more or less, old Iron Rails in lengths of 3 feets and under.
2. About 150 tons do. do. from 3 feet to under 5 feet.
3. About 130 tons do. do. from 5 feet to under 9 feet.
4. About 20 tons do. old steel Rails in lengths of 8 feet and under.
5. About 3 tons do. new steel Rails in lengths of 8 feet and under.

Offers must quote a rate per ton of 20 cwts., weighed with the whole of the spoil, and specify the time within which the whole quantity tendered for will be taken delivery of.

Cash before delivery.

Each tender must be accompanied separately with a deposit, in cash or Government promissary notes of Rs. 20 per ton on the quantity tendered for up to a maximum deposit of Rs. 500, which in the case of the successful tenderer will be retained as security for the due fulfilment of his contract.

The Agent does not bind himself to accept the highest or any tender.

ALFRED KING,
Storekeeper.

Storekeeper's Office, Parel, 19th August, 1884.

NOTICE is hereby given that PESTONJI COWASJI KAPADIA has CONTRACTED to SELL to KHATABAI, widow, and HAJI TYAB HAJI RAHIMTOOLLA, DADABHOY HORMUSJI and RUSTAMJEE DOSSABHOY SETTNA, the executors of the last Will and Testament of HAJI ISMAIL, HAJI HUBIB, all that piece or parcel of Government land or ground, containing by admeasurement 318 4-9 square yards or thereabouts, be the same little more or less, and registered by the Collector of Land Revenue under Collector's old Nos. 225 and 445, and under the Collector's new Nos. 1722 and 311, with the messuage, tenement or dwelling house standing thereon, assessed by the Municipality of Bombay formerly under No. 39 and now under No. 46, situate on the west side of and fronting to the passage known as the 2nd Colebhat Lane or otherwise called Vakamolla, without the Fort of Bombay, in the registration sub-district of Fort, and bounded as follows :—on the east partly by the property formerly belonging to Pestonji Dossabhoy Commissariatwalla and now in the possession of Dr. Pallonji Pestonji and partly by the property belonging to Haji Miya Baloo Miya, on the west by a passage known as 2nd Colebhat Lane otherwise called Vakamolla, on the north by the property formerly belonging to Furdoonjee Framji Pooneghar and now in the possession of Buchoobai, widow of Maneckji Shapoorji, and on the south by the said Colebhat-road leading to the said Vakamolla, and which said house and premises are commonly known as Maka's house or Pattiawana's house and was formerly in the occupation of one Edulji Rustomji Soonawalla and late in the occupation of the tenants of one Najamai and Muncherji Sorabji Lala, but now in the occupation of the said Pestonji Cowasji Kapadia and his tenants.

All persons having any claim or demand on the said property by way of inheritance, mortgage, gift, lease or in any way howsoever are hereby required to make the same known in writing to the undersigned at their Office in Treacher's Buildings, Rampart Row, within 14 days from the date hereof, after which time the sale will be completed and all claims will be considered null and void.—Dated this 2nd day of September, 1884.

MACFARLANE & EDGELOW.

SHIPPING.

THE BRITISH INDIA STEAM NAVIGATION COMPANY (LIMITED)

Intend to despatch Steamers as follows :—

FOR COAST AND CALCUTTA.

S.S. "BANCOORA," 2,880 tons, on or about WEDNESDAY, 3rd September, 1884, calling at such ports as may be arranged. Particulars can be ascertained on application to the undersigned.

FOR KURRACHEE AND PERSIAN GULF.

S.S. "SATARA," 1,301 tons, on MONDAY, 8th September, 1884, at 11 a.m., calling at Kurrachee, Gwadur, Muscat, Jask, Bunder Abbas, Lingah, Bushire, Fao and Muscah, in the foregoing or any order, weather permitting.

FOR ADEN, ZANZIBAR AND MOZAMBIQUE.

S.S. "ORIENTAL," 1,496 tons, on 11th September, 1884, noon.

FOR KURRACHEE.

S.S. "BURMAH," 1,081 tons, on WEDNESDAY, 3rd September, 1884, at noon.

MACKINNON, MACKENZIE & Co.,
Bombay, 1st September, 1884. Agents.

INDIA TO THE HOLY LAND,

EGYPT AND BACK,

Starting Bombay, September 16th and October 3rd.
Do. Calcutta, Sept. 4th, 13th, 18th, and 30th.
From Rs. 800 to 1,300.

A fifty days' trip, including all Steamer, Hotel, and Camp expenses.

Programmes upon application.

Reduced Single and Return Tickets to Europe and Australia. *See* Book of Routes, with Maps, As. 8.

Address—

THOMAS COOK AND SON,
BOMBAY : 17, HORNBY ROW ;
CALCUTTA : 10½, Old Court House Street.

NEW ADVERTISEMENTS.

ALBUMS

FOR PRESENTATION,
In variety of shapes and sizes.
From Rs. 7-8 to Rs. 100.

	Rs. a.
The Belgravia Album.....	14 0
The Juvenile Album	16 0
The Flower and Field Album	25 0
The Crematie Album.....	30 0
The Alexandra Album.....	25 0
The Nautical Album.....	25 0
The Grosvenor Album	18 0
The Album of the Elements.....	25 0
The British Army Album.....	45 0
Our Island Home Album.....	25 0
The Picturesque Album.....	50 0
The White Flower Album.....	25 0
Album des Roses.....	30 0
New Japanesque Album	100 0
Russia Leather large. (Presentation Album)	75 to 100

TREACHER & Co., Ld.,
BOMBAY, BYCULLA, AND POONA.

PHOTOGRAPHIC APPARATUS.

THE MOST COMPLETE STOCK IN INDIA.

EVERY ARTICLE OF SUPERIOR AND UNIFORM QUALITY.

Sliding-body Cameras.	Glass Plates & Cutting Shapes.
Bellows-body Cameras.	Collodion Bottles and Filters.
Binocular Cameras.	Rolling & Burnishing Machines.
Scenographa Portable Cameras.	Cameo Presses and Dies.
Camera Stands.	Head Rests, Back Grounds.
Portrait and View Lances.	Albumenized Papers, Collodions.
Portable Tents.	Gold, Silver, and Chemicals.
Printing Frames.	Varnishes, Card Mounts, &c.
Plate Boxes.	
Developing Stands.	
Baths and Dippers.	
Dishes and Trays.	

THE importance of purity in Photographic Chemicals must suggest itself to all. Our imports have for the past half century been acknowledged as PRACTICALLY PURE, THOROUGHLY RELIABLE, and of UNIFORM STRENGTH AND CHARACTER. Commercial samples (as met with in Indian bazaars), though perhaps unadulterated in the strict sense of the term, are not always to be depended upon, as they are liable to be contaminated with other matter which will unfavourably affect results when operating.

DETAILED PRICE LISTS FREE ON APPLICATION

TREACHER & COMPANY, Ld.,
BOMBAY, BYCULLA, AND POONA.

TREACHER & CO.'S FIFTY-RUPEE PRESENTS.

Best Electro-plated Claret-Cup Jugs.
Salvers, Cake Baskets, Centre Pieces.
Dessert Knives and Forks, in cases (6 pairs).
Fish Knives and Forks, in cases (6 of each).
Sets of 6 Salt Cellars and Spoons.
Sets of 4 Fruit Helping Spoons.
Large and handsome Cruet Frames.
Breakfast or Bacon Dishes.
Biscuit Boxes.
Combination Breakfast Frames.
Soda and Brandy Frames.
Inkstands.
And many other articles too numerous to mention.

FIFTY-RUPEE PRESENTS IN SOLID SILVER.

Cigarette Cases, Card Cases, Collarettes.
Necklets and Lockets, Pairs of Bracelets.
Brooch, Earrings and Bracelet, in case.
Two Salt Cellars and Spoons.

FIFTY-RUPEE PRESENTS IN SOLID GOLD.

Lockets, in a variety of beautiful designs.
Pen and Pencil Cases, Compasses.
Rings, Bracelets, Brooch and Earrings.
Necklets, Pendants, Brooches.
Studs and Links, Ear Studs, Crosses.
Scarf Pins, Scarf Rings.

TREACHER AND CO., Limited,
BOMBAY, BYCULLA AND POONA.

EMILE PERRENAUD, 70, Grande-Rue, Besançon (Doubs), France, wholesale purchaser of watch-making jewels, garnets, rough or roule, sapphires, rubies, &c. Send specimens, prices, and conditions.

KEATING'S BONBONS OR WORMS TABLETS.

A PURELY VEGETABLE SWEETMEAT, both in appearance and taste, furnishing a most agreeable method of administering the only certain remedy for INTESTINAL or THREAD WORMS. It is a perfectly safe and mild preparation, and is especially adapted for Children. Sold in Bottles by all Chemists.

THE IMPERIAL COTTON MILLS COMPANY, Limited.

SHARE CERTIFICATES for the SECOND ISSUE will be delivered in exchange for the temporary receipts, on and after the 1st September, 1884.

By Order,
R. HYDE CHEETHAM & Co.,
Secretaries and Agents.

Bombay, 22nd August, 1884.

THE HARVEY AND SABAPATHY COMPANY, Ld.

TENDERS FOR SUPPLYING HOOPS AND GUNNIES.

TENDERS are invited for supplying Hoops and Gunnies to the above Company for the ensuing season. Particulars may be obtained at the office of the undersigned.

Sealed tenders will be received at the Company's office, No. 23, Apollo-street, Fort, up to 4 p.m. on WEDNESDAY, the 10th September, after which hour no tenders will be received.

The undersigned do not bind themselves to accept the lowest tender.

HARVEY & CO.,
Secretaries and Agents.
The Harvey and Sabapathy Co., Ld.

ORIENTAL LOAN ASSOCIATION, LIMITED.

ADVANCES made on approved Personal Security at moderate interest, repayable by convenient instalments, in connection with Policies in the Oriental Life Office.

Fixed Deposits received to a limited extent on the following terms :—

6 per cent per annum for 18 months' notice of withdrawal,
5½ subject to 12 ,, 9 ,, 6 ,,

For Prospectuses, Proposal Forms, and further particulars, apply to

D. McLAUCHLAN SLATER, F.I.A.,
Managing Director.

9, Elphinstone Circle, Bombay.

A GENTLEMAN with several years' Indian journalistic experience is open to an engagement, either to undertake the entire conduct of any journal or as Joint, Assistant, or Sub-editor.

No objection to take up the management or superintendence of any Press or News Office. Advertiser understands thoroughly the minutiæ of every department of a Printing Office and carries with him a good business connection. First-class references. Address "A. Z.", care of General Post Office, Calcutta.

NEW ADVERTISEMENTS.

KEMP'S
PREPARATION OF
BAEL AND ARROWROOT.

Strongly recommended in Dysentery and Derangements of the Bowels generally. Exercises a soothing and tonic influence over the Alimentary System.

Per bottle Rs. 2-8.

KEMP AND CO., Limited,
ELPHINSTONE CIRCLE, BOMBAY.

EQUATORIAL
HAIR DOUCHE
(REGISTERED)
THE NE PLUS ULTRA
OF
HAIR DRESSING FOR GENTLEMEN,

Vitalizes the scalp, invigorates the hair, counteracts lassitude, and throws a charm into the operations of the toilet; refreshing the Brain, and counteracting the depressing influences of Hot Weather.

Per bottle, Re. 1-8 and Rs. 2-8.
Sold by all dealers in the Bombay Presidency.
London Agents : H. B. SLEEMAN & Co.,
37, LIME STREET, E. C.

SOLE PROPRIETORS,
KEMP & CO., Limited,
BOMBAY.

KEMP'S
ALTERATIVE CONDITION POWDERS
FOR HORSES.

FOR improving the tone of the system and purifying the Blood, thus quickly producing FINE CONDITION, a GLOSSY COAT, HEALTH, and STRENGTH.

Per bottle Re. 1-8.

KEMP'S
STRENGTHENING IRON POWDERS
FOR HORSES.

Especially beneficial during the Monsoon and the Hot Weather, when the Horse suffers from Lassitude and Depression of Power, producing an immediate change, restoring CONDITION and LIFE.

Per bottle Rs. 2-8.

PREPARED ONLY BY
KEMP AND CO., Limited,
ELPHINSTONE CIRCLE, BOMBAY.

TAPEWORM.
KEMP AND CO.'S
FLUID EXTRACT OF
POMEGRANATE ROOT BARK
(PREPARED IN VACUO).

A SURE, safe, and effectual remedy for the above distressing and harrassing complaint. One bottle when taken according to the directions has never been known to fail in effecting a complete cure in the most troublesome cases.

Per bottle Rs. 2-8.
Prepared only by
KEMP AND CO., Limited,
ELPHINSTONE CIRCLE, BOMBAY.

NOTICES.

THE IMPERIAL COTTON MILLS CO., LD.

NOTICE is hereby given that the Directors have declared an AD-INTERIM DIVIDEND of Rupees Twenty per share for the half year ending 30th June, 1884, and the same will be payable on and after the 8th day of September, 1884.

The Transfer Books of the Company will be closed from the 1st to 8th September next, both days inclusive.

By order of the Board,
R. HYDE CHEETHAM AND CO.,
Secretaries and Agents.

Bombay, 21st August, 1884.

LAIRD'S WELSH HARTLEY STEAM COAL.

THIS old and well-known brand is eminently adapted for use and storing in a hot climate, being large, hard, and not so readily affected as other kinds of Coal by exposure to weather. It is supplied of the same good quality as heretofore by

J. P. HIGGINSON & Co.,
25, Castle-street,
Liverpool, England.

NOTICE is hereby given that DADABHOY HORMUSJEE MEHERTER has CONTRACTED to SELL to KHATABAI, widow of HAJEE ESMAIL HAJI HABIB all that piece or parcel of Government land or ground, together with the messuage, tenement or building standing thereon, situate, lying and being without the Fort of Bombay on the west side of the Kamatepoora Bazar-street, in the registration sub-district of Mandvee, and containing by admeasurement two hundred and two square yards or thereabouts, registered in the rent roll of the Collector of Land Revenue under Collector's old Nos. 3225 and 4183, and under Collector's new No. 1664, and assessed by the Municipality of Bombay under No. 80, and situated as follows :—That is to say, on the east by the said Kamatepoora Bazar-street, on the west by the property of Rajbai Lingoo, on the north by a road leading to the Kamatepoora 8th Lane, and on the south by the sweeper's passage.

All persons having any claim or demand on the said property by way of inheritance, mortgage, gift, lease or in any way howsoever are hereby required to make the same known in writing to the undersigned at their office in Treacher's Buildings, Rampart Row, within 14 days from the date hereof; after which time the sale will be completed and all claims will be considered null and void.—Dated this 2nd day of September, 1884.

MACFARLANE & EDGELOW.

NOTICE.

SALE OF HIRDAS.

TENDERS are invited for the purchase of the MYROBALAN or HIRDA collection of the Southern Circle Forests for the season 1884-85 which is estimated at—

IN BELGAUM.

Khanapur Taluka.....	4,000
Belgaum Taluka.....	1,400
Total.....	5,400 khandis of 560 lbs. each.

IN KANARA.

Northern Division of Kanara.....	2,250
Central Division of Kanara	150
Southern Division of Kanara	1,700
Total	4,100 khandis of 560 lbs. each.

2. No offer under Rs. (9) nine per khandi for the Kanara crop if delivered at the depots on the roadsides in the forests, or Rs. (11) eleven if delivered at the Kadra, Kumta and Honawar bundars, will be accepted.

3. The Khanapur and Belgaum Hirdas will only be delivered at the depots in the forests; but no tender of less than Rs. (9) nine for the former and Rs. (11) eleven for the latter will be accepted.

4. For further particulars and terms of sale apply to the undersigned between the date of this publication and the 10th October, 1884.

W. PEYTON, Colonel,
Conservator of Forests, S. C.
Conservator's Office S. C., Yellapur, 26th August, 1884.

WHITE TEETH & SWEET BREATH.

ORRISALINE,

A CHOICE, FRAGRANT AND DELIGHTFUL LIQUID DENTIFRICE.

THIS ELEGANT LIQUID DENTIFRICE has been extensively patronized by the public for nearly a decade, and is growing rapidly in favour. It is absolutely free from anything likely to have an injurious effect upon the enamel of the teeth, or the delicate covering of the mouth and gums. The medicinal substances entering into its composition exert a direct detergent action on partially decayed teeth and a resolvent and alterative action on the tartar and mucous found adhering to teeth and gums which have been neglected. It speedily removes the parasites which form on uncleaned teeth, checks the formation of tartar, strengthens the gums, and imparts a *delightful fragrance to the breath.* Price per bottle—Re. 1-8.

*** The following are excerpts from some of the many testimonials received :—

A Native Rajah writes—"Please send me another dozen of your Orrisaline immediately, I require it for daily use. It is a beautiful cleanser of the teeth."

A Military Officer says.—"Your Orrisaline has only to be more widely known to supercede all other similar preparations."

A Member of the C. S. (who has used it for years) writes—"The most fragrant and effective liquid dentifrice extant."

A Native Zemindar states—"The best liquid *munjun* I have ever used."

A Lady mentions in her letter to us—"My teeth have never before been so white and clean, and my mouth so comfortably pure as they have since using your Orrisaline. It is really an excellent preparation."

ORRISALINE DENTIFRICE.—This unique tooth powder has been prepared to be used in conjunction with ORRISALINE in those cases where the enamel of the teeth is discolored from constitutional or other causes. If used at regular intervals the result will be REALLY WHITE TEETH. Price per box—Re. 1-8.

ORRISALINE TOOTH PASTE.—This is composed of the same ingredients as Orrisaline Dentifrice in the form of a paste. Price per pot—Re. 1-8.

PREPARED ONLY BY
B. PHILLIPS AND CO.,
CHEMISTS TO H. E. THE GOVERNOR,
POONA & BOMBAY.
FORWARDED TO ANY PART OF INDIA BY PARCEL POST.

TREACHER'S CELEBRATED PALE BRANDIES.

WE would draw special attention to *our own brands of these,* which *are the finest in the market* and are priced according to Age. Holding as we do large stocks at Cognac, the Spirits are allowed to mature thoroughly before bottling, thereby enabling us to keep up the character and quality for which they have been so long celebrated throughout India.

TREACHER'S SPECIAL INVALID BRANDY. Matured for Medicinal use. 15 years old.....	per doz. Rs.	54 0
***TREACHER'S FINE OLD PALE COGNAC, the celebrated "Heart-Labelled Brandy"	,,	33 0
**TREACHER'S OLD PALE COGNAC, a choice matured Spirit.....	,,	30 0
*TREACHER'S PALE COGNAC, a good "Peg" Brandy.....	,,	26 0

HENNESSY'S EXSHAW'S & MOUNIE'S &c.

TREACHER & COMPANY, LD.
WINE MERCHANTS,
BOMBAY, BYCULLA, AND POONA.

M. M. MODY & CO.,
SHIP-CHANDLERS,
GENERAL MERCHANTS, AND COMMISSION AGENTS.

Cotton Mill, Gin, and Press Stores.
Engineers' Contractors', Municipality and Railway Requisites.
Iron, Corrugated Iron Roofing, Steel, Lead, Zinc and Metal Merchants.
Weighing Machines, Scales, Spring Balances, and Weights.
Pumps, Centrifugal, Fire, Lift and Force and Well Pumps.
Paints, Hubbuck's Varnish, and Boiled and Raw Linseed Oil.
Pump Hydraulic and Sole Leather Engl sh.
Calf, Buck and Kid Skins.
Cooking and Warming Stoves.
Machinery Importers from England,
Wholesale and Retail.
Keep always large stocks in hands.
Prices Moderate.

We have for sale best Sail Canvas, Tarpaulins; Disinfecting Powder. MacDogal's and Calvert's Leather Hose, India-rubber, and India-rubber Suction Hose and also Delivery Hose.
Iron Blocks, Manilla Rope, Crab Winch, etc., etc.
Up-country orders promptly attended.
Prices furnished on application.
Apollo-street, Fort, Bombay.

ESTABLISHED IN 1851.

MRS. LAKE

Is now showing NEW GOODS in all Departments.

DRESSES, MANTLES &C.

made to order.

BONNETS, HATS, FLOWERS, FEATHERS, &c.

MRS. LAKE,
7, CHURCH GATE STREET, FORT,
BOMBAY.

RICHARDSON AND CRUDDAS,

GENERAL ENGINEERS, FOUNDERS, CONTRACTORS, AND METAL MERCHANTS,

BYCULLA IRON WORKS & METAL MART—PAREL ROAD, BYCULLA, } BOMBAY.
BRANCH FACTORY & STORES—NESBIT-ROAD, MAZAGON, }

CORRESPONDING FIRM—CRUDDAS AND HEWETT, LONDON.

SOLE AUTHORIZED MAKERS FOR THE BOMBAY PRESIDENCY OF BULL'S DREDGERS and IRON WORK for Brick Kilns.
CRAWFORD'S RURAL PRIVIES, WALTON'S PRIVIES AND LATRINES, HORBURY'S PRIVIES, AND CROWLEY'S SANITARY CARTS.
HOWARD'S VENTILATORS, KLEINKNEICHT'S COTTON OPENERS.
STONEY'S EXCAVATORS AND LIME SCREENS, THOMSON AND MYLNE'S SUGAR MILLS, &c.

IRON CASTINGS with our two Foundries up to 30 tons weight daily.
BRASS, GUN METAL AND PHOSPHOR, BRONZE CASTINGS, made to order.
WROUGHT-IRON FORGINGS from Best Brands, forged under Steam-Hammers.
IRON BRIDGES, GIRDERS, ROOFS and other Structural Iron Work designed, manufactured and erected in any part of India

IMPORTERS OF MACHINERY AND HARDWARE OF ALL KINDS.

WE have always in stock Bar, Plate and Sheet Iron of all brands, Plain and Corrugated Galvanized Iron Sheets, Roof Fittings, Portable and Stationary Engines and Boilers, Lathes Planing Machines, Saw Benches, Punching and Shearing Machines; Mortar Mills, Pulsometers, Centrifugal and Lift and Force Pumps, Fire Engines, Crab Winches, Cast, Wrought-Iron and Stoneware Pipes, Wire Fencing and Gates, Leather, India-rubber and Tanned Canvas Hose Silicate Paint and Duresco, Calvert's (15 per cent. acid) Carbolic Powder and Sanitas Powder Fire Bricks and Clay, Portland Cement, Asphalte, &c.

ILLUSTRATED CATALOGUES AND PRICE LISTS ON APPLICATION.

POLO, FOOTBALL JERSEYS.

THORPE AND CO.

BEG to announce the arrival of the above in all sizes :—

Black and Blue Jerseys, 2 inch Stripes	} Rs. 4 8 each	
,, ,, Amber ,, ,, ...		
,, ,, Crimson ,, ,, ...		
White and Navy Blue ,, ,, ...		
,, ,, Crimson ,, ,, ...		
Plain Navy Blue ,, ,, ...	Rs. 5 8	,,
White Sweater Jerseys, best Berlin-wool, very soft and pleasant to the skin	Rs. 5 8	,,
Ribbed Navy Blue Knickerbocker Hose	3 12	per pair
Crimson Polo Caps	1 8	each
White Cashmere Mufflers	3 8	,,
Honeycomb	2 12	,,
Black and Amber Silk Squares	7 8	,,
Black and Amber Ties	1 12	,,
White Saxony Flannel Shirt, well shrunk	8 8	,,
White Cricketting Suits, very best Twill Flannel, thoroughly shrunk	28 0	suit.

WHEN ORDERING JERSEYS, SIZE OF CHEST REQUIRED; KNICKERBOCKER HOSE, SIZE OF FOOT IN INCHES.

Kummerbands, Straw Hats, Elastic and Leather Belts, Cholera Belts, Ladies' and Gentlemen's Riding-Belts, &c., &c.

THORPE AND CO.,
MILITARY OUTFITTERS,
MEADOW AND HUMMUM-STREETS,
BOMBAY.

THE DHOLLERA PRESS AND GINNING COMPANY, Limited.

THE ANNUAL GENERAL MEETING of the above Company will be held at the offices of the Company, No. 1, Forbes-street, Bombay, on WEDNESDAY, the 3rd day of September, 1884, at 3 o'clock in the afternoon, for the following purposes, viz. :—

1. To receive and adopt the Audited Accounts for the year ending 30th June, 1884, and the Directors' Report for the same period.
2. To sanction the declaration of a Dividend.
3. To elect Director in place of the one retiring, but who is eligible for re-election.
4. To appoint an Auditor.

The Transfer Books of the Company will be closed from 23rd August to 3rd September next, both days inclusive.

And Notice is also hereby given, that immediately after the ANNUAL GENERAL MEETING an EXTRAORDINARY MEETING of the Shareholders will be held—

To consider offers that have been made for leasing the Company's Press and Gins, and to pass such Resolution as may be deemed necessary.

By order,
GREAVES, COTTON & Co.,
Managers.

Bombay, 4th August, 1884.

THE IMPERIAL COTTON MILLS COMPANY, Limited.

AT a MEETING of the DIRECTORS held on the 30th instant it was resolved to call up the remaining Capital of the 2nd ISSUE and the following calls were made,—

Rs. 100 per Share due 15th October, 1884.
100 ,, ,, 15th November ,, 1884.

payable at the Bank of Bombay.

By order of the Board,
R. HYDE CHEETHAM & Co.,
Secretaries and Agents.

7, Hummum-street, Bombay, 30th August, 1884.

ELECTRIC LIGHTS.

THE ELECTRIC LIGHT COMPANY is now prepared to supply arc and incandescent lights with all accessories; special portable machinery for temporary purposes. Lights erected and working in 48 hours for weddings and entertainments.

Estimates supplied for lighting streets, mills, railway stations, &c., by the most approved systems and at the lowest prices.

Lights from 20 to 50,000-candle power each. Apply to J. O. S. ELMORE, Mody Bay Works.

CALCUTTA INTERNATIONAL EXHIBITION.

THREE PRIZE MEDALS AND THREE DIPLOMAS
were awarded to
C. MARCKS AND COMPANY,
WATCH-MANUFACTURERS, GOLDSMITHS, OPTICIANS, &c.,
BOMBAY AND POONA.
FOR Rs. 200 NET CASH
they will send
Free by post, to any part of India, carefully packed,

A FIRST-RATE KEYLESS LEVER HUNTING WATCH in HEAVY 18-CARAT GOLD engine turned or plain case, with full jewelled movement, finest lever escapement, breguet hair spring and chronometer balance wheel, in polished walnut case, with spare glass and mainspring and a three years' stamped guarantee.

Or in stout crystal fronted 18-CARAT GOLD case at Rs. 170, net cash.

C. MARCKS & CO.,
OPPOSITE UNIVERSITY CLOCK TOWER, BOMBAY.

FAVRE LEUBA & CO.,
WATCHMAKERS AND JEWELLERS,
22, RAMPART ROW,
BOMBAY.

BEG to call the attention of the Public to the following SPECIALITIES in their large stock of which they can strongly recommend, and which have gained for their qualities as Timekeepers a widespread reputation.

THEIR SILVER 50 RS. LEVER WATCH

The great and increasing demand for these Watches have induced Messrs. F. L. & Co. to make them in all sizes, and either in hunting, half-hunting and open face cases.

The "smallest" the usual size of a Lady's Watch, would be an admirable substitute for a Lady's Gold Watch when travelling or for daily use.

THEIR SILVER 75 RS. WATCH

Has all the qualifications of the 50 Rupees Watch, but is in an extra heavy case with gold hinges. Its movement is fitted with a compensation balance and with a hair spring system Breguet.

THEIR SILVER KEYLESS WATCHES
Rs. 90, 110 and 135.

THE RAILWAY WATCH AT RS. 40.

Messrs. L. F. & Co. can recommend this well-finished Watch to anyone who requires a strong and serviceable time-keeper, and one which will bear the roughest work.

THE RAILWAY WATCH AT RS. 60.

Messrs. L. F. & Co. would draw the attention of Railway Companies and employes to these Watches which are of extra large size and can be guaranteed and recommended as reliable time-keepers.

Parcels sent post free throughout the whole of India.
Two years' guarantee is given for all the above Watches.
Initials engraved gratis to buyers. Terms—Cash.

FAVRE-LEUBA & CO.,
WATCH-MAKERS & JEWELLERS.

TO SPORTSMEN.

CHAS. LANCASTER, the maker of the celebrated SMOOTH OVAL-BORE RIFLES, has appointed Messrs. N. V. CURRANEE and Co., Elphinstone Circle, Bombay, his Agents and has forwarded to them the following weapons for sale :—

D. B. B. L. Express miniature Rifle, 360 bore, No. 4845, of the best quality with fittings, complete, in leather case	Rs. 1,135
D. B. B. L. Express Rifle, 500 bore, No. 5148, fittings, in leather case ... ,,	725
D. B. B. L. Hammerless Gun, colonial quality,

NEW ADVERTISEMENTS.

GAIETY THEATRE.

LESSEE ..... F. FROST.
BUSINESS MANAGER ..... C. SHEELER.

EXTRAORDINARY ATTRACTION!!!
FOR A SHORT SEASON ONLY!!
COMMENCING
SATURDAY, SEPTEMBER 6,
on which occasion the
ROSA TOWERS
ROSA TOWERS
COMEDY AND BURLESQUE COMPANY
COMEDY AND BURESSQUE COMPANY
will make their first appearance in India in
W. S. GILBERT'S
Original Farcical Comedy entitled
ENGAGED
ENGAGED
OR THE SCOTCH MARRIAGE.
ENTIRELY NEW SCENERY
BY
M. FREYBERGER.
GORGEOUS COSTUMES,
ELABORATE APPOINTMENTS.
EFFICIENT ORCHESTRA.
The whole produced under the stage management of Mr. FRANK TOWERS.

MADAME FRANZINI,
The champion Bicyclista of the world, will appear nightly in her graceful and marvellous performance on a Silver Bycicle.

MANAGERS—Messrs. TOWERS AND BEVERLEY.

Box plan now open at SOUNDY & Co., where seats may be secured.
PRICES AS USUAL.
Doors open at 8-30 p.m., Curtain rises at 9 o'clock sharp.

CITY LINE.

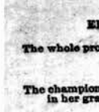

THE first class steamer CITY OF CARTHAGE, 2,651 tons, will sail from Bombay for Liverpool on or about the 10th instant. Two Berth Cabins, Baths, Punkhas, &c., with every comfort for passengers.
This vessel is well known as a favourite passenger ship, both from Bombay and Calcutta, and has very superior accommodation for a large number of first class passengers. Others taken.
For further particulars apply to
SIR CHARLES FORBES & Co.,
Agents.
Bombay, 2nd Sept., 1884.

NOTICE.

IT is hereby notified that the undersigned did on the 2nd instant pay to HER MAJESTY'S TREASURY in Bombay the sum of Rupees 14,600, being the 162nd monthly instalment of the Vehar Water Works debt.

E. C. K. OLLIVANT,
Municipal Commissioner.
Municipal Commissioner's Office, Bombay, 2nd Sept., 1884.

NOW READY,
SEPTEMBER NUMBER OF
PICKINGS
FROM THE "PARSEE PUNCH."
FULL OF FUN AND FROLIC, WIT AND HUMOUR.
Containing SIXTY cartoons, cuts, and skits on all current topics of the day.
CONTENTS FOR SEPTEMBER, 1884.
What he thinks of it—Premcoro in Sulks—Gymnastics for Parsee Girls of an Early Date—Queen Victoria's Love!—The Blind Follower—Liberal Castigation—The Oppressor of the Poor—Dentistry in 1860—Aqua Pura Distillers—Trust the Printer—Hahaah—Mr. Spencer—Yah Istarfar Allah for Carrying to the Cremation-ground—Modern School-Advertisement, No. 2—Tramway Facility—A War Problem—How the Conference Ended—Mr. Bond—Cholera in Bombay—Timely Advice—Discomforting Announcement for the Bombay Buggywallas—Priestly Amenities at Bombay—Hopeless Case—Jonah Head—First Love—Civil Service music—Ash-o-daroo in Tears!—Trying to Tease Him—A Scene from the Second Junaghad Tragedy—A Surat Nuisance—Modern School Advertisement, No. 3—Mr. China after the Bombardment of Foochow—The Ever-Hungry Monster—Ominous Toasts—Poor Shagtree Bawah—At his Wits' End—Social Evil—Never Engaged by Special Evil—A New African Union—Felling a Fruitless Tree—A Cock-fight at Calcutta.
SUBSCRIPTION RATES—Yearly, Rs. 6, Single Copy, Annas Eight. Postage free all over India.
To be had at Messrs. ATMARAM SAGOON and Co., Kalbadevi-road, and at the *PARSEE PUNCH* OFFICE, 12, Elphinstone Circle, Fort, Bombay.

EARLY HISTORY OF THE DEKKAN.
BY RAMKRISHNA GOPAL BHANDARKAR,
M. A. Hon. M. R. A. S.
Price—Re. 1-8.
"Professor Bhandarkar deserves the special thanks of Government and the public at large for the labour and intelligence he has spent on this very elaborate and valuable early history of [illegible] of Mr. J. M. Campbell, Compiler of the Bombay Gazetteer, &c. &c. &c.
"I am greatly interested by your History. The fulness and the different subjects it takes up give it an interest which few books can command. I feel in the same way about the whole pile of kings."—"It is the most generally interesting of the learned historical contributions."—Mr. Campbell's letters to the author.
"I have read it carefully and found it to be just what such a work should be. Your remarks on the Gupta era will be read with a lour clearness and precision in Indian chronology."—Dr. Rajendralal Mittra.
BOMBAY:—Messrs. ATMARAM SAGOON & CO. and Messrs. GOPAL NARAYAN & CO., Kalbadevi-road.
POONA:—Messrs. COOPER & Co., East-street; Mr. BHAU GOVIND SAPKAL, Budhvar.

HORMUSJEE SORABJEE,
26, Meadow-street, Fort.
ONE PIECE MUSIC
ONE— FOUR ANNAS THE PIECE,
NOTE that we sell all our books at EIGHT ANNAS THE SHILLING for CASH.
NEW BOOKS.

	Rs.	a.
Numa Roumestan	3	12
Routledge's Every Boy's Annual, 1885	3	12
Nana; by Emile Zola—Engl. Illd. Edn.	3	12
The Assomoir—English Illd. Edition	3	12
Besilda; by Rhoda Broughton	3	12
General Gordon's Letters from Crimea; by D. C. Boulger	3	4
Export Merchant Shipper's Guide, 1884	8	0
Boccaccio's Decameron (Morley's Library Edin.)	0	10
Only a Flower Girl	0	10
The Half-Brothers; by A. Dumas	0	10
A Good Boy's Diary	0	6
Bean Pole Papers	0	6
John Bull's Sons	0	6
John Bull's Daughters	0	6
Alice; by Lord Lytton	0	6
Earnest Maltravers; by Lord Lytton	0	6
Night and Morning; by Lord Lyton	0	6
Jacob Faithful; by Capt. Marryat	0	6
Charles O'Malley; by Ch. Lever	0	6
Summer Number—Illustrated London News	1	0
" " Graphic	1	0
" " Argosy	0	6
" " Cassell's Magazine	0	8
" " Boy's Own Paper	0	6
" " Belgravia	0	10

HORMUSJEE SORABJEE.
26, Meadow-street.

GOLDEN HAIR WASH.
PERFECTLY HARMLESS.
THIS preparation quickly changes the Hair to any shade of the Flaxen or Golden hue so much admired.
Per case Rs. 2-8.
COOPER, MADON & CO., Limited,
BOMBAY AND POONA.

NEW CROP! NEW CROP!!
KANGRA VALLEY.
CHAPORE ESTATE
WELL-KNOWN TEAS
HAVE JUST ARRIVED.
Orange Pekoe ..... per lb. Re. 1 12
The Universal Mixture ..... " " 1 4
COOPER, MADON AND CO., Limited,
BOMBAY AND POONA.

PELLETIER'S
CAPSULES OF SULPHATE OF QUININE,
PREPARED by Armet De Lisle and Cie., Successors of PELLETIER, with their renowned "Quine Des Trois Cachets." These Capsules are very transparent, and dissolve easily in the stomach; they contain pure SULPHATE OF QUININE in silky crystals, and are capable of indefinite Preservation.
Sold in bottles at As. 12, Re. 1-4, Rs. 6-8, and Rs. 12,
BY
COOPER, MADON & Co., Limited,
WHOLESALE & RETAIL CHEMISTS,
BOMBAY AND POONA.
☞ Sample bottle supplied free to Medical Practitioners on application.
Telephone No. 39.

INSTANTANEOUS
MAGIC
HAIR DYE.
QUICK IN ACTION, FREE FROM SMELL,
PLEASANT TO APPLY & PERMANENT IN USE.
Per Case Re. 1-8.
COOPER, MADON & Co., Limited,
BOMBAY AND POONA.

THE DISINFECTANT.
SOAP SHEET!! SOAP SHEET!!
FORMS a most useful and portable adjunct for the Surgeon's Bag. It can be used like a piece of Soap and is sufficient for washing.
The cleansing as well as disinfecting properties of the Soap Sheets, not to mention the convenience of having them always in the pocket, make them indispensable to Physicians and Surgeons who desire to cleanse their hands after examining contagious wounds or operating on infectious corpses, more especially in such places where a clean bit of Soap is with difficulty or not at all to be had.
Per book Re. 1.
Refil per book, annas 6.
COOPER, MADON AND CO., Limited,
BOMBAY AND POONA.

FLIES AND BUGS,
Mosquitos, Insects, Roaches, Ants, Bed-bugs, Rats, Mice, Cockroaches, Cleared out by "Rough on Rats." Chemist Messrs. Cooper, Madon & Co., Bombay, Sole Agents.

SPECIAL SHORT ADVERTISEMENTS.

The scale for these Advertisements is as follows:—Not exceeding 3 lines Re. 1 each succeeding line, As. 8. No trade advertisements are admitted under this scale.

PICNIC BASKETS, complete with Fittings, for two and three Persons. Rs. 20 to 30 each.—BARTON & Co., Limited, Church-gate-street.

CHUBB AND SON'S SAFES, Writing, Cash, Paper, and Key Boxes, Locks and Pad-locks. Sole Agent in Bombay, Eduljee Pestonjee, 47, Parsee Bazaar Street, Fort.

FOR SALE, Square Piano by Lipp and Son, in perfect condition. Apply Rev. C. MOUNTFORT, Nasik.

WANTED, two stuffed Golden Orioles (mango bird). Male specimen preferred. Apply with price to B. PHILLIPS & Co., Chemists, Poona.

WANTED, an active SALESWOMAN experienced in Millinery work. Apply to H. H., care of this paper.

PISTACHIO and strawberry cream. French-English confectionery. Wines and Spirits of the best quality. Pastry everday fresh.—Morenas & Co., General Merchants.

WANTED, a competent ACCOUNTANT, thoroughly conversant with Mill accounts and a competent correspondence clerk. Apply with copies of testimonials to "N. G.," care of this paper.

THE LATEST NOVELTIES.—Silk Ornaments, Crewel appliques, the most artistic designs.—STEWARD & Co., 2, Church-gate-street, Fort.

THE NEW MATERIAL Jarun cloth, universally worn. Latest patterns. Coat and vest, Rs. 7-8.—Y. A. LACKA & Co., Travelling Kit Warehouse, Hummum-st.

"TRIUMPH" CIGARETTES, manufactured of the finest Golden shag tobacco, furnishing an agreeable smoke of rich flavor.—Rs. 2 per 100.—Howard & Co., Fort.

TEMPLE BAR.—TOM SAYERS, Bombay, BREAKFASTS, TIFFINS, DINNERS.

RIFLE FOR SALE, D. B. C. F. Express Rifle by Lang 500-bore in perfect order. Apply to Messrs. King King and Co., Bombay.

FOR SALE, a fresh consignment of BEEHIVE BRANDY. WALTER NUTTER and Co., opposite the Custom House.

THE RAM BAGH TEA ESTATE, *via* Saharunpur, N. W. P. Flavour tea always in stock. Terms favourable. Sample free on application.

FINEST DRY CHAMPAGNE.—This excellent wine, our own shipping and brand, we now offer at Rs. 54 per case.—Cutler, Palmer and Co., Bombay.

WANTED, by a young English woman with good references, a situation as Lady's maid or nurse. Apply to "M. C.," care of Postmaster, Poona.

APPLY to GREEN and READ, Apollo-bunder, for retail quantities of the Club Wines, Whisky, &c., imported by PHIPSON & Co.

NEW TWEEDS, NEW ANGOLAS, cheap suits. Samples post free.—JOHN MAHOMED & Co., 16, Meadow-street, Bombay.

IMPROVED Ivorine Billiard Balls, equal to real Ivory ones in elasticity, sound, weights, etc. Sole appointed Agents for India, JOHN ROBERTS & Co., Bombay.

WANTED, an experienced English nurse to superintend the management of three children, with native assistance. Apply by letter to Surgeon-Major Rare, Purundhur.

MACLEAN'S GUIDE to BOMBAY and BOMBAY DIRECTORY for 1884. Price, Rs. 5; with postage, Rs. 5-4. To be had at the *Bombay Gazette* Office.

£6,277,986-3-0 STG. is the amount of the Invested Funds of the Standard Office. New Assurances last financial year £1,300,000.

BATH-TUBS.—Galvanized-iron Bath-Tubs with swivel handles, for district use. Strong and serviceable. Rs. 8, 10, 12, and 15 each.
J. NEUBERG, Bombay.

LADIES' Tailor made Ulsters, Riding Habits. New Market Coats, &c., made and fitted to present style of our new clothes just imported. Estimates and patterns free.—BADHAM, PILE & Co., Ld.

TO BE LET, OR SOLD, an enclosed plot of ground, very conveniently and centrally situated for business purposes. To view apply to the Manager, East India Mills, Falkland-road, Bombay.

MATRON WANTED for Scottish Orphanage Mahim, near Bombay. Salary Rs. 40 per mensem, with free quarters and rations. Apply with copies of testimonials stating qualifications, experience, &c., to THOMAS LANG, Honorary Secretary, ScottishOrphanage, Bombay.

FOR SALE A COLLECTION OF LEGISLATIVE ACTS, comprising Sea Customs Act Customs Tariff Act, Indian Arms Act, The Opium Act The Bombay Salt Act, The Salt Act, The Stamp Act, The Indian Port Act, The Native Passenger Ships Act, The Abkari Act, Periodical Survey of Steam Vessels Act, The Steam Vessel Survey Amendment Act, and the Bombay Port Trust Act. Price, Rs. 5, interleaved, Rs. 6-8.—Apply to the *Bombay Gazette* Office.

FRESH OILMANSTORES, Tea and Coffee. Sugar, Split Peas, &c., at lowest terms for cash.—PEARSE and Co., 22 and 23, Apollo-street, Bombay.

UNIVERSAL LIFE ASSURANCE SOCIETY.
ESTABLISHED 1834.
SUBSCRIBED CAPITAL £500,000.
HEAD OFFICE, No. 1, King William Street, London.
BOMBAY BOARD.
E. T. LEITH, Esq. J. HUTTON, Esq.
J. GORDON, Esq. F. HAY, Esq.
MEDICAL REFEREES, DR. H. COOK.
Premium on Indian Policies payable and claims discharged in rupees.
Sterling Policies effected for the whole term of life or for short periods.
Endowment Assurances effected in sterling payable at death or at ages varying from 50 to 70 years.
Annual reduction of premium upon all participating Policies 6 years in force.
Present reduction on original premium fifty per cent. or ten shillings in the pound.
Claims settled upon production of usual certificates without reference to London Office.
For rates, proposal papers, annual reports, and further particulars apply to
KING, KING & CO.,
Bombay. Agents and Secretaries.

CUSTOM HOUSE FORMS.

THE COLLECTOR of CUSTOMS, Bombay, has recently issued an order that Manifest and other Forms now in use in the Departments should be printed on HOWARD AND JONES' CREAM WOVE PAPER. Mercantile firms, pass-note writers and shippers are hereby informed that the undermentioned forms, printed at the *Bombay Gazette* Steam Press, will be sold at the Custom House and at the Carnac-bunder. Orders for large numbers should be sent to this office.

	Per Copy. Pies.	Per 100 Copies. Rs. a. p.
IMPORT PRIVATE MANIFEST. Original, Duplicate, Triplicate, and Quadruplicate.)		
Large	5	2 0 0
Small	3	1 0
EXPORT SHIPPING BILL (Free Goods. Original, Duplicate and Triplicate.)		
Large	3	0 14 0
Medium	2	0 12 0
Small	1½	0 8 0
EXPORT SHIPPING BILL (Dutiable Goods) ... (Original, Duplicate and Triplicate.)	3	1 2 0
IMPORT ENTRY.		
Large	2	0 12 0
Medium	1½	0 7 0
Small	1	0 4 0
IMPORT OUT OF CHARGE NOTE.		
Large	2	0 12 0
Medium	1½	0 7 0
Small	1	0 4 0
IMPORT GENERAL MANIFEST COUNTRY CRAFT. (Original and Duplicate.)		
Large	4	1 10 0
Small	2	0 13 0
EXPORT GENERAL MANIFEST COUNTRY CRAFT. (Original and Duplicate.)		
Large	4	1 3 0
Small	2	0 16 0
DRAWBACK NOTE. (Original, Duplicate and Triplicate		
Large	4	1 12 0
Small	2	0 13 0
DRAWBACK BILLS ... (Original and Duplicate.)	4	1 12 0
DRAWBACK CERTIFICATES ...	4	1 10 0
TRANSHIP PERMIT. (Original, Duplicate and Triplicate.)		
Large	2	0 12 0
Small	1	0 5 0
CUSTOMS TREASURY RECEIPT ...	2	0 13 0
SAND PASS	1	0 8 0
PORT-CLEARANCE	1½	0 10 0
RECEPTION OF GOODS IN THE BONDED WAREHOUSE ...	2	0 10 0
LETTER FOR CLEARANCE OF IMPORT GENERAL MANIFEST.		0 10 0
IMPORT ENTRY—GUNPOWDER.	1	0 8 0
BONDED WAREHOUSE PASS ...	2	0 10 0
PRINCE'S DOCK RECEIPT ...	1	0 8 0
DELIVERY ORDER FROM GOVERNMENT WAREHOUSE ...	2	0 10 0
REFUND OF TOWN DUTY ...	2	0 10 0
PAYMENT OF TOWN DUTY ...	2	0 10 0
TOWN DUTY CLAIM	2	0 10 0
TOWN DUTY RECEIPT ...	1	0 8 0
OWN DUTY BILL ...	3	0 3

"ROUGH ON CORNS."
Ask for Wells' "Rough on Corns." Quick relief, complete, permanent cure. Corns, warts, bunions. Cooper, Madon & Co., Bombay, Sole Agents.

SALES BY AUCTION.

BENNETT AND COMPANY,
No. 3, APOLLO-STREET.

AUCTION SALE OF VALUABLE LANDED PROPERTY IN ALLI UMAR STREET.
THIS DAY, WEDNESDAY, the 3rd Sept., at 4 p.m., Messrs. BENNETT and Co. will sell by Public Auction on the premises by order of Asyatbai, widow and administratrix of the property and credits of the late Memon Abbu Haji Usman, the mortgagee, and on account and risk of Nur Mahomed Hajee Tahir, Hanifabai, his wife, and Abdulla Hajee Tahir, the mortgagors, the following very valuable landed property:—
All that piece or parcel of land, with the messuage, tenement or dwelling-house standing thereon and the inheritance thereof in fee simple in possession, free from incumbrances, situate, lying and being in Alli Umar Street, without the Fort of Bombay, in and fronting on the western side of Alli Umar Street, in the subdistrict of Fort, assessed by the Collector of Assessment under No. 18, and registered in the books of the Collector of Land Revenue under Nos. 990 and 991, containing by admeasurement 190 square yards, be the same little more or less, and bounded as follows, that is to say, on or towards the east by the said Alli Umar Street, on or towards the west by a sweeper's passage, on or towards the north by the house of Essack Ismail, and on or towards the south by the house of Goolam Mohidin bin Abdool Cadur, and which said premises were formerly occupied by tenants and now vacant.
For further particulars and conditions of sale application may be made to the undersigned.
BENNETT & CO.
Bombay, 3rd September, 1884.

MENESSE AND COMPANY.
TO-MORROW, THURSDAY, the 4th instant, Messrs. MENESSE & Co. will hold their usual weekly Auction Sale at their rooms, of a quantity of grey and coloured piece-goods, twist, &c.

7 cases	Turkey red twill.	
2 "	" gagrapat.	
2 "	colored Woollen cloth.	
3 bales	grey yarn	
5 "	grey piece-goods.	
10 cases	coloured prints.	

On account of the concerned—

PHL—6	bales damaged hemp,	ex s.s. Sumatra.
—4	" "	ex s.s. Geelong.
KD—1	" "	ex s.s. Geelong.

AUCTION SALE OF VALUABLE LANDED PROPERTY AT MOUNT-ROAD, MAZAGOON.
On FRIDAY, the 5th September, 1884, at 4 p.m., Messrs. MENESSE & Co. will sell by Public Auction on the premises the following valuable landed property, by order of the owner:—
All that piece or parcel of Government land or ground, together with the message, tenement, or dwelling-houses, trees and plants standing thereon, situate on the west side of the road leading from Mazagon to Mount-road, in the sub-district of Mandvi, and containing by admeasurement about 2,312 square yards, assessed by the Collector of Land Revenue under No. 45 and by the Municipality of Bombay under Nos. 3 and 4, and bounded on the east by the said public road called the Mount-road, on the west by the property of Mr. Maneckjee Nusserwanjee Petit, on the north by the property of Mr. Khatao Makanjee, and on the south by the property of Mr. Merwanjee Nusserwanjee Buttiwalla.
For further particulars and conditions of sale intending purchasers are referred to the undersigned, or to Messrs. Bomanjee and Hormusjee, solicitors for the said Byramjee Jeejeebhoy Press, at their Office, No. 19, Church Gate-street, Fort.—Dated this 11th day of August, 1884.

BONA-FIDE SALE.
On FRIDAY, the 5th September, 1884, at 1-30 p. m., Messrs. MEHRJEE, JOHNSTON and Co. are instructed to sell by public auction at Marine-lines, No. 6 bungalow, the very valuable and handsome richly carved and plain French-polished blackwood and teakwood household furniture, best plated ware, rich crockery and glass ware, mathematical instruments, sewing machine, windproof lamps, carpets, matting, tent, carriage, horses, harness, saddle, &c. &c., the property of Lieut.-Colonel Chas. E. BLOWERS, H. M.'s 10th Regt. N. I. I.
Catalogues was published and the property is now on view.
MEHRJEE, JOHNSTON & CO.
Bombay, 3rd September, 1884.

H. H. THE NIZAM'S STATE RAILWAY.
ADVERTISING AT RAILWAY STATIONS.
THE PROPRIETOR of the *Bombay Gazette* Press, having leased from the NIZAM'S STATE RAILWAY Company the exclusive right of advertising at all the Railway Stations belonging to the Company, is prepared to contract with parties desirous of posting notices or advertisements on the lines.
The Cantonment of SECUNDRABAD, as is well known, contains the largest military garrison in India—a garrison comprising over 5,000 British and native troops. Contiguous to it is the Cantonment of BOLARUM garrisoned by two regiments and one Battery of the Hyderabad Contingent, all officered by Europeans. South of Secundrabad, about 4 miles, are the suburbs of Hydrabad, containing the Nizam's regular troops, about 5,000 in number, officered mostly by Europeans—besides a large civil population. It would manifestly be advantageous to firms to advertise at the stations on the above railway, the most important of which are SECUNDRABAD, HYDRABAD, GANGAWARUM and TANDUR.
The announcements may be in English or in any of the NATIVE LANGUAGES.
The advantages which Railway Stations present as a means of bringing intimations of all kinds before the public have been demonstrated in England by the extensive use which is made by Advertisers, of every station, great and small, along every one line in that Kingdom.
INSURANCE COMPANIES, SHIPPING COMPANIES HOTELKEEPERS, MERCHANTS, TRADERS and others who wish to force their business on the notice o the public, all alike value the privilege of *Railway Station Advertising*.
There is no reason why the privilege should not oe also specially valuable to Advertisers in India. Looking to the great and increasing number of Native Railway Passengers on the two trunk lines of Western India, Native Merchants, Tracers, &c., seeing that they have the privilege of advertising in their own language, would find the publication of their announcements at Railway Station an infallible means of extending their business.
Advertisers can select the Stations, at which they wish their Placards posted, and may advertise for any period that may be agreed on. The charges have been fixed on an extremely *moderate scale* to encourage Advertisers to make a liberal use of the new means now offered of making announcement known to the public.
Placards, according to the taste of Advertisers, may be printed at moderate charges in ENGLISH or any of the NATIVE LANGUAGES at the *Bombay Gazette* Press. Estimates on application.

RATES.
Boards not exceeding 2 feet long and 2 feet broad Rs. 2 per month. For every additional square foot annas 8
Thus a firm exhibiting a board, say 4 square feet will have the advantage of having their business advertisement read by thousands of Passengers on one station platform for the trifling monthly expenditure of Rs. 2. Parties advertising on six Stations or more will be allowed a discount of ten per cent.; on twelve Stations or more twenty-five per cent.
The boards to be delivered at the *Bombay Gazette* Office, whence they will be sent by the Lessee to the various stations selected by the Advertiser. In the event of the contract terminating, the boards will be brought back to Bombay at the expense and risk of the Advertiser.
Special arrangements for long periods.
For further particulars apply to the Manager *Bombay Gazette* Office Rampart Row, Fort.

CATARRH OF THE BLADDER.
STINGING Irritation, inflamation, all Kidney and similar Complaints, cured by "Buchu-paiba."
Cooper, Madon & Co., Bombay, Sole Agents.

WINES, SPIRITS, BEER, &c.

CUTLER, PALMER & CO.'S
INVALID'S PORT,
Recommended by PHYSICIANS.
Imitated by the Fraudulent.
It is, as its designation implies, an Invalid's Wine.
Price per 1 dozen bottles Rs. 26, CASH.
Buyers will do C. P. & Co. a favour if they will destroy the Labels on the bottles when emptying contents.
Bombay House, August, 1884.

PRICE LIST of WINES, &c., ON SALE at the Godowns of the undersigned:—
CHAMPAGNE.

	Per 1 dos quarts.	Per 2 dos. pints.
Italian Champagne ...	Rs. 26 0	Rs. ...
Charles Heidsieck's Grand Vin Premium, White Seal, Dry ...	" 52 0	" ...
Heidsieck's Dry Monopole ...	" 55 0	" 88 0
Guirand, Fils & Co.'s Carte Blanche ...	" 35 0	" ...
Cuvee de Choix Champagne ...	" 48 0	" ...
Dry Elite " ...	" 45 0	" 80 0
First Quality Dry ...	" 40 0	" 42 0

From MESSRS. DEUTZ AND GELDERMANN, AYEN CHAMPAGNE.

Carte Blanche, dry ...	Rs. 32 0	Rs. 34 0
Cabinet India, very dry ...	" 37 0	" 39 0
Goldlack, extra ...	" 42 0	" 44 0

MOSELLE.
From A. DUPILLE, MACAU MEDOC.

Josephshoefer (still) ...	" 24 0	" ...

STILL HOCKS.
From G. M. FABSTMANN, SOHN, MAYENCE.

Laubenheimer ...	Rs 0 0	Rs. 19 0
Deidesheimer ...	" 17 0	" 20 0
Geisenheimer ...	" ...	" 21 0
Leibfraumilch ...	" ...	" 25 0
Steinwein ...	" 22 0	" ...
Hochheimer Berg ...	" 26 0	" 29 0
Rudesheimer ...	" 0 0	" 32 0
Marcobrunner ...	" 0 0	" 33 0
Queen Victoria Berg ...	" 30 0	" ...

From OTTO PRUMM, MAYENCE.

Moselblumchen ...	Rs. 16 0	Rs. 18 0
Niersteiner ...	" 0 0	" 19 0
Hochheimer ...	" 0 0	" 23 0
Braunsberger ...	" 20 0	" ...
Liebfraumilch ...	" 0 0	" 26 0
Berncasteler-Rosenberg ...	" 23 0	" 26 0
Rudesheimer ...	" 26 0	" ...
Oberemmeier-Rosenberg ...	" 33 0	" 36 0
Steinberger ...	" 33 0	" 36 0
Scharzhofberger ...	" 41 0	" 44 0
Johannisberger ...	" 42 0	" 45 0

FRENCH WHITE WINES.
From A. DUPILLE, MACAU MEDOC.

Sauterne ...	Rs. 19 0	Rs. ...
From MESSRS. MUNNICH & SPANN, BORDEAUX.		
Haut Sauterne ...	" 22 0	" 25 0

MARSALA WINES.

Marsala Wine ...	Rs. 11 0	Rs. ...
Do. do. Superior ...	" 16 0	" ...

CLARETS.
From MESSRS H. & C. BALARESQUE, BORDEAUX.

Chateau de Frauds ...	Rs. 14 0	Rs. 16 0
Los Canons ...	" 17 0	" 19 0
Chateau Loyville ...	" 21 0	" ...
Chateau Lanitte ...	" 24 0	" ...

From A. DUPILLE, MACAU MEDOC.

Listrac Medoc ...	" 15 0	" ...
Cru de Barreyre ...	" 19 0	" ...
Chateau La Begoroe ...	" 24 0	" ...

From MESSRS. MUNZER & SPANN, BORDEAUX.

Medoc ...	Rs. 11 0	Rs. ...
St. Estephe ...	" 13 0	" 15 0
Haut Canon ...	" 14 0	" 17 0
Margaux ...	" ...	" 20 0

From MESSRS. BRANDENBUSH FISHER, BORDEAUX.

St. Estephe ...	Rs. 13 0	" ...
St Julien ...	" 28 0	" ...

From J. ROEMER & SOHN, VIENNA.

Hungarian Classic Wine ...	Rs. 11 0	Rs. ...
Chateau Romer ...	" 17 0	" ...

BRANDY.

F. Deesandier & Co.'s * Brandy ...	Rs. 22 0	Rs. ...
Cognac, Fine Champagne, Red Bars M. & Spain ...	" 25 0	" ...
Cognac, Green labels (vine leaf) white capsules, A.L. Boiteau & Co. ...	" 21 0	" ...
Charles Lefroire very old Brandy** ...	" 36 0	" ...

BURGUNDY.
From A. DUPILLE, MACAU MEDOC

Volnay ...	Rs. 22 0	Rs. ...
Chamberlin ...	" 28 0	" ...

WHISKY.

Bon Accord ...	Rs. 22 0	" ...
Breadalbane Highland Whisky ...	" 22 0	" ...
Finest Old Scotch Whisky ...	" 25 0	" ...
Thistle Blend Whisky*** ...	" 25 0	" ...

BEER.

		Per dozen pints.
St. Pauli ...	Rs. 6 8	Rs. 4 4
Pilsener Beer ...	" 6 0	" 4 0
Lagerbier ...	" 5 0	" ...
Kaiser ...	" 6 0	" 4 0
Export Beer ...	" 5 8	" ...

	Per doz. Imps.	Per doz. pints.
Romford Light Bitter Beer ...	Rs. 6 0	Rs. 4 8
India Pale Ale ...	" 5 0	" ...

SUNDRIES.

	Per doz. quarts.	Per doz. pints.
Vin d'Harib (Bitters) ...	Rs. 36 0	Rs. ...
Finest Kummel ...	" 18 0	" ...
Italian Vermouth ...	" 18 0	" ...
Do. do. Superior ...	" 20 0	" ...
Do. do. Finest ...	" 21 0	" ...
Real Italian Oil, (Flutes) ...	" 0 0	" 6 0
Do. do. Pints ...	" 0 0	" 6 0
Aromatic Magon bitters ...	" 14 0	" ...
Fortuna Caloric Punsch ...	" 15 0	" ...
Cherry Cordial ...	" 15 0	" ...

	Per Doz. Imps.
Fortuna Taffel Akvavit ...	Rs. 15 0
Fortuna Koruman Brændevin ...	" 18 0
Finest Copenhagen Kummel ...	" 30 0
Old St. Croix Rum ...	" 20 0
Finest St. Croix Rum ...	" 22 0
Swiss condensed milk in Bottles ...	" 8 0
Do. do. do. " Tins ...	" 5 0
Do. do. do. " Superior ...	" 6 0

PRESERVED MEATS, SAUSAGES, VEGETABLES, &c.

	Rs.	a.
Swodish Butter ... per 1 lb. tin	1	1
Danish Butter, finest ... per 1 lb. tin	1	3
Do. Ordinary ... per 1 lb. tin	1	0
Do. Prime Preserved ... per 1 lb. tin	1	3
Do. do. ... per 2 lb. tin	2	4
Swiss Cheese in tins, from 25 to 50 lbs ... per lb.	0	11½

From L. GRADLER AND HAETWIG, GOTHA.

	Per 2 lb. tin. Rs.	Per 1 lb. tin. Rs.	a.
Truffel Leberwurst (Truffled Liver Sausages) ...	Rs. 1	8	13
Mett wurst (cooked meat Sausages) ...	" 1	8	12
Cervelatwurst (Brain Sausages) ...	" 1	6	12
Asparagus ...	" 2	8	18
Cut Asparagus in Water ...	" 1	0	12
White Pickled Cabbage ...	" 1	0	10
Red do. do. ...	" 1	4	12
Young French Beans in Water ...	" 0	12	7
Celiery ...	" 0	14	14

From BUSCH, BARNEWITZ & Co., WOLFENBUTTEL.

Smoked Sausages ...	" 1	8	...
Asparagus ...	" 2	8	1 8
Celiery ...	" 0	14	0 10
French Beans ...	" 1	4	...
Cut French beans ...	" 0	8	...
Young Peas, second quality ...	" 0	10	...
Small Sausages ...	" 1	6	...

TERMS.
Outstation orders should be accompanied by a remittance or reference for payment in Bombay.
Cash payments for supplies of wine, &c. (Preserved Provisions excepted) carry a discount of 5 per cent.
VOLKART BROTHERS,
Rampart-row.
Bombay, 22nd July, 1884.

BOMBAY INTERNATIONAL EXHIBITION
PATRON:
HIS EXCELLENCY THE MOST HONOURABLE THE VICEROY & GOVERNOR-GENERAL OF INDIA, K.G., P.C., G.M.S.I., G.M.I.E.
VICE-PATRON:
HIS EXCELLENCY THE RIGHT HONOURABLE SIR JAMES FERGUSSON, BART., K.C.M.G., C.I.E., GOVERNOR OF BOMBAY.
SPECIAL COMMITTEE FOR THE PURPOSE OF SECURING SUBSCRIPTIONS TO THE GUARANTEE FUND:—
The Hon'ble F. FORBES ADAM, President.
E. C. K. OLLIVANT, Esq. DOSABHOY FRAMJEE, Esq., C.S.I.
The Hon'ble RAO SAHEB VISHWANATH NARAYAN MANDLICK, C.S.I.
Dr. THOMAS BLANEY.
Sir JAMSETJEE JEJEEBHOY, Bart., C.S.I.
NANABHOY BYRAMJEE JEEJEEBHOY, Esq.
The Hon'ble BADRUDIN TYEBJEE.
D. S. KEMP, Esq.
J. GORDON, Esq., Honorary Secretary.
THE above gentlemen will be glad to receive the names of those who are desirous of subscribing to the Guarantee Fund, the minimum subscription being Rs. 1,000. Forms can be obtained on application to
J. GORDON.
Honorary Secretary.
Chamber of Commerce, Bombay, 3rd July, 1884.

ATKINSON'S PERFUMERY.
ESS. BOUQUET, JOCKEY CLUB, ROSE TOILET POWDER, QUININE HAIR LOTION, WHITE ROSE, TOILET VINEGAR, ORIENTAL TOOTH PASTE,
Sold everywhere.
THREE GOLD MEDALS—PARIS, 1878, and CALCUTTA, 1884.
Observe Trade Mark.
J. & E. ATKINSON,
24, Old Bond-street London

SARSAPARILLA.
Wilkinson's

by a diversion of the bed of the river, and this work was commenced and carried through in earnest and without stoppage, the train communication being restored on the sixth day—the grades on the diversion will be rather steep, but no better could be obtained than one in 40 on the Jubbulpore side of the river and in 33 on the Bombay side without heavy work that would probably have taken upwards of twenty days to carry through. This diversion I am pleased to in form the Board, was inspected by an officer of the consulting engineers department and passed on Saturday afternoon, the 19th inst., and both passenger and goods trains ran over it the same evening satisfactorily."

THE LATE SIR BARTLE FRERE.

AN address from the Mayor and Town Council of Durban, Natal, has been forwarded to Lady Frere, conveying the following resolution, carried unanimously at a meeting held on June 4, viz.:—"That this Council has heard with the deepest regret the sad intelligence of the death of Sir Bartle Frere, and desires to place on record its sense of the great services rendered by him to Natal and South Africa during the period in which he held office as High Commissioner, and further to convey to Lady Frere and her family its expression of profound sympathy in the loss they have sustained." Resolutions were also carried at a public meeting at Vivial North, Cape Colony, on the 2d of June expressing a sense of the great loss the Empire has sustained "in the demise of a man whose sound and far-seeing political judgment, whose ready sympathy with colonial difficulties, and whose personal qualities both as a gentleman and as a Christian have endeared him to all who knew him and rendered him the best Governor the Cape Colony ever had," and condoling with the relations of the late Sir Bartle Frere in their bereavement. In addition to the many addresses previously mentioned, Lady Frere has received addresses expressive of profound regret and condolence on the death of Sir Bartle Frere from,among others, the Mayor and Town Council of Cape Town, South Africa; the Mayor and Municipality of Grahamstown, South Africa; the University of the Cape of Good Hope (of which Sir Bartle Frere was Chancellor); and the Loyal Northern Star Lodge, Aliwal North, South Africa; and also letters of condolence and very deep sorrow from the President of the Orange Free State; and from India from many native gentlemen, and also native ladies.

THE DEBATE ON THE INDIAN BUDGET.

WE have already given the annual statement made by Mr. Cross on the finances of India in the House of Commons on August 8. The debate which followed took place after the departure of the mail. It will be remembered that Mr. Cross taking, as usual, a survey of the last three years—viz., the actuals of 1881-2, the revised estimate of 1883-4, and the Budget estimate of 1884-5, had stated the revenue for the current year at £70,564,000, which, with an expenditure of £70,241,000, leaves a surplus of £319,000. The actual taxation imposed in India amounts to £40,361,000, and if the land-rent of £21,888,000 be deducted it leaves a total amount of taxation of something over eighteen millions or an average of 14 annas 9 pies per head. Examining the separate heads of the revenue, he mentioned that there is a reduction of £1,378,000 on the opium revenue, and gave an interesting account of the forests revenue and the steps which are being taken to improve it. In regard to the expenditure, he pointed out that there is a gradual reduction of the charge of the Debt, the reduction in the last year being £306,000. There is an increase on the telegraphic service, and the cost of law, justice, police, and education are also growing. The cost of jails, he said, had not greatly increased, the gross charge for 1883-4 being £16,121,000 and the estimate for 1884-5 being £15,238,000. During the year from £60,000 to £70,000 had been spent in bounties of 120 rupees per man, to meet the deficiency in the Army owing to the slackness of recruiting, and to the large number of men who have taken their discharge, and from 7,000 to 8,000 had re-engaged. As to the exchanges, they had been subject to great fluctuations, the decrease in 1882-3 being £176,000, followed by an increase of £779,000, and by a decrease in the present year of £322,000. And the complicated details of this subject, and into the manner in which the accounts are affected Mr. Cross went at some length. Passing then to the Department of Public Works, Mr. Cross described the ordinary and productive works separately. The gross charge of the ordinary works for the three years under review is £20,094,000 (the net cost for the year 1884-5 being £5,171,000 and the gross receipts are only £2,775,000 to cut to that). The Government being £17,519,000 for the three years. A detailed examination of the items shows a heavy expenditure, but it is not increasing, there being a reduction of rather over half a million during the current year. As to productive public works, the gross receipts for 1884-85 are estimated at £13,631,000, there being progressive increases of £746,000 and £881,000 in the receipts of the last and current years. The charges, which vary in our rupee loan by the exchange, are estimated for 1884-85 at £1,088,000, which gives an advance in net receipts of £666,000 in two years, this being due to an increase in the earnings of East Indian and State railways. Mr. Cross next discussed in detail the question of railway extension in India and the report of the recent Select Committee, insisting strongly on the necessity of a continuous policy and an adherence to the policy that railway extension shall not affect the people of India to increased taxation. Before dealing with the state of the debt, and in connexion with the extension of railways, he examined the question of borrowing in India and England, concluding that, in order to carry out the policy of railway extension, it is more than probable the Indian Government may have to come to Parliament next year for power to borrow in England. The amount of the loans he stated at £246,948,000, against which may be set public works, guaranteed railway loans to native States and municipalities, and other assets, of the value of £182,367,000, leaving uncovered liabilities to the amount of £64,581,000. After some remarks in answer to recent pessimist magazine articles, which, he contended, would not bear the test of facts and figures, Mr. Cross concluded the financial portion of his speech by stating that, according to the latest telegrams, the revenue of 1883-84 will exceed the revised estimate by half a million—the results of the railways being better, and the cost of the army some £100,000 less, than estimated. Exchange, however, he said, might be affected by our frontier arrangements, and though he could not yet say how far we may have to improve the communications with and between our outposts, it was clear that necessary steps would be taken now rather than be subject to hasty expenditure under the influence of panic 3 future time.

Mr. Arnold wished to draw attention to one method of increase in the revenue of India by transferring certain charges upon that revenue to the Imperial revenue of the country. There was no more secure seat of British power in the world than in the neighbourhood of the Persian Gulf, but unfortunately as a trade centre that locality had been much neglected. The charge for the salaries and expenses of our Consular officers in towns near the Persian Gulf was borne by India. That was a state of things which was distinctly disadvantageous to this country, and very unjust to the Indian Government. He had received a letter from a director of the British India Steam Packet Navigation Company, stating that owing to the stagnation of trade there they had recently given up their direct line of steamers to the Persian Gulf. This stagnation he attributed to the circumstance of our not having our own officials there. He had no intention of dividing the House, but he begged to move the following amendment:—"That in the interests of India and of the United Kingdom it is desirable that India should not bear the charge of the consular agency expenditures on the Persian Gulf and upon the Tigris and Euphrates, and that the concerns of British trade and commerce in Western Asia should be in the hands of officers completely responsible to the Home Government."

Lord E. Fitzmaurice said the hon. member had raised an important and interesting point connected with trade in this country. During the time of Lord Malmesbury the Indian Government took the whole charge and the whole responsibility, but eventually an arrangement was made, not dissimilar to that now existing with regard to Herat. There was at present a contribution of £10,000 a year made by the Indian Government. Without making the slightest reflection on gentlemen whose services he wished to recognize publicly, he was quite willing to grant that the commercial reports from Persia might be transmitted with greater regularity than at present, in order that they might be included in that series of trade reports which were annually presented to Parliament. (Hear.) He was in a position to inform his hon. friend that the subject had been receiving the attention of the Secretary of State, and he trusted that a satisfactory arrangement would soon be made. He could not conceal from the House that at this moment, in regard to the navigation of the Tigris and Euphrates, the Foreign Office was passing through a time of great difficulty. He could not inform the House, as he should have liked to be able to do, that the Turkish Government had abandoned those claims which, when suddenly put forward last year, produced such widespread alarm in commercial circles. But while the negotiations were proceeding—and they were not proceeding very rapidly—in regard to the question of those claims there would be no further interference with the existing trade. Even if it were conceded that the contracting parties were not *ad idem* in respect of the agreement, and that there was no intention on the part of the Porte to grant to British shipping in general the right of navigating the rivers. Her Majesty's Government contended that the Vizirial letter of 1861, having been issued for the very purpose of removing the complaints of the owners of steamers on the Tigris and Euphrates, was intended to confer, and did confer, that privilege upon them. The company had enjoyed that privilege ever since with the knowledge and acquiescence of the Porte. It was true that a dispute had arisen as to the substitution of new steamers for old ones, the towing of barges, and other matters: but the right of navigation of the tow steamers of the company had never been contested. The Firman showed that the attitude of the Porte during the last 22 years had not been one of "friendly tolerance," but one of acquiescence in a claim of right. On the faith of that acquiescence the company had invested a large capital in depots at convenient points on both rivers, and in establishments for working the mail, passenger, and cargo services, and they had developed a large trade to the great benefit of the country. Her Majesty's Government were not necessarily called upon, therefore to invoke in the present case the general right of navigation claimed by them on the rivers Tigris and Euphrates. Whatever might be the true construction of the agreement of 1846 as to the general right of navigation, Her Majesty's Government considered that the attitude of the Porte during the last 22 years debarred them from now disputing the facts relied on, and acted and exercised by the company under the Vizirial letter of 1861, and that they were entitled to insist on the *status quo* of the company being maintained. (Hear hear.) This was done entirely without any prejudice to the right of the Foreign Office to seize any favourable opportunity that might arise to impress on the Porte the desirability of establishing on the Tigris and Euphrates that condition of things to which his hon. friend had alluded.

Mr. Arnold said that he should be glad to withdraw his amendment. (Cries of "No.")

The amendment was negatived without a division.

Mr. E. Stanhope remarked that during the present session they had had ample opportunity of inquiring into matters connected with India, especially with reference to the money required for the construction of railways in the country. The subject had been very carefully considered upstairs, and he hoped that the report that had been made would be of great value. (Hear, hear.) He had always felt that a great reduction might be made in the Indian expenditure provided that reduction was brought about steadily and almost insensibly, and, like the other hand if they waited to effect that reduction until they were forced to make it, it would be sudden, wholesale and perhaps disastrous. (Hear.) He should, therefore, have been glad if it had been more in accordance with the views of the late Government that the Government intended to effect a gradual reduction in the expenditure of that country he What he ventured to suggest on this point was that the Secretary of State should proceed with the works now undertaken, but within the next two years he should endeavour to lay down some steady policy, and should adhere to it, even though it might cause some little dissatisfaction. Passing from the subject of the railways, he must say he had listened with especial interest to the other part of the hon. member's financial statement. The point, however, that he desired to come to was this. According to the financial estimates submitted for the current year there would be a surplus of £319,000. The Under-Secretary had spoken with great caution upon this point, and he had intimated that although that surplus might turn out to be larger than was estimated, it was not the same time, there might be considerable draws upon it, and that he entirely agreed with the hon. gentleman. In the first place, there would be a large expenditure necessary for the construction of the Quetta Railway, and in connexion with this subject he should like to be informed over how long a series of years the construction of that railway was to be extended. (Hear, hear.) Those who sat on the opposition side of the House were not likely to object very strongly to the determination of Her Majesty's Government to construct this railway, and when the Under-Secretary said that it had been decided to proceed with the construction of that line sooner than they could have wished, that in itself would have been preferable if the present Government had carried it on after the late Government had commenced it instead of abandoning it. (Hear, hear.) If the Government attached any thing like the value to that line that the late Government did, he hoped that they would push on its construction without unnecessary delay, and he trusted that the construction of it would not be extended over too long a series of years. Another source of expenditure that was likely to make a considerable draw upon the surplus was that which would be occasioned by the rectification of the Afghan and Russian frontier. With regard to the army in India, there was nothing to talk about at the present time. The expenditure upon that army had been reduced. For his own part, he had always been in favour of a reduction of the Indian army expenditure, and he believed that a reduction in that expenditure might be effected without reducing the efficiency of the force in any degree, or withdrawing a single British soldier from it. (Hear, hear.) There were, however, rumours afloat that that reduction in expenditure had been brought about by allowing the force to fall considerably below its normal strength.

Sir G. Balfour observed that the force was now 5,000 below its normal strength.

Mr. E. Stanhope went on to remark that he could not help hoping that from the Government assurance that that army would be raised to and kept at that strength which all Governments had thought ought to be maintained for the security of our Indian Empire. If they could not take the necessary steps to accomplish that object at once, they might take them gradually. (Hear, hear.) Having put these questions to the Government, he would not trouble the House further at that moment. (Hear, hear.)

Sir J. Pease, who had given notice of an amendment with regard to the manufacture and sale by the Indian Government of opium, which he was unable to move owing to the forms of the House, said he was afraid that at the present moment the Indian Government were not only consenting to this sin, but that they were plunging deeper than ever into this immoral trade. Wherever the drug was permitted it produced the same baneful effects, and instead of endeavouring to restrict the sale the Indian Government were sinking deeper and deeper into the mire. They grew the poppy and manufactured the opium with which they debauched the people of Burmah and China; not content with that, were prepared to debauch the rest of India.

At this point of the hon. member's remarks an unsuccessful attempt was made to count out the House.

Sir J. Pease, continuing, said the Indian Government had a steadily increasing revenue, a state of trade never equalled before, and likely to be further developed by the effect of the railway system in India; they had a large surplus with a million still to come in from the salt tax, and if the cultivation of opium were abolished they would have a revenue from the soil now dedicated to poppies. Their relations with China would be materially improved and increased if this abolition took place. He would earnestly impress upon the Indian Government the views which he had taken on the matter, which were held not by himself alone but by every right-thinking man in this country, and which had been urged by the consensus of Christian religious public works.

Mr. St. Smith regretted that the Indian Budget was taken at such a late period in the session, and hoped that in future the custom would be changed.

He was not prepared to go so far as to say that the Indian Government could root up the whole extent of opium in India or that they could put an immediate stop to it. But, he held that it was altogether wrong, altogether impolitic and immoral in a strong nation like this to compel a weaker nation like China to receive opium against its wish, to receive it more freely than it desired to do. What he wanted was not that they should attempt to put an end wholesale to the cultivation of opium, but that they should relax their hold upon China in the matter, and leave China to deal with opium in the way of restriction or prohibition as they thought best in their own domestic policy.

Mr. Cropper wished to point out that since the year 1872-3 the Indian civil salaries had advanced more than a million and a quarter, and that the charge for the army had been increased by the sum of £1,000,000. This was a very serious matter. (Hear, hear.) They were told some time ago, when the Conference met at Simla, that there might be a reduction in the expenses of the army in India, but instead of a reduction there had been an increase. He should like to know why that increase had taken place.

An hon. member at this point moved that the House be counted,

A quorum having been formed,

Mr. Cropper proceeded to say that the non-effective service pensions alone amounted to nearly £5,000,000. He thought that the terms of service in India for Europeans should be lengthened, and that the Government should employ more natives than they did at the present time. It was the duty of the Government to carry on the service in India for the benefit of that country, and not for the benefit of Englishmen. (Hear, hear.) It was hardly known in this country that the price of salt was from 12 annas laid upon it as 2 annas to 32. In England there was an outcry because we had to pay a tax upon tea of a third or fourth of its value. In India an article of absolute necessity was taxed 16 times its value. (Hear.) He would impress on his hon. friend the desirability of making a large reduction in the tax. If he did, not only would the people be benefited but the revenue would spring up on account of the increased consumption. The quantity used in Madras when the tax was low was at an average 18lb. per head. Since the tax was raised in that province it had gone down to 10lb. per head, but where rice was the food twice that quantity might well be consumed. Three years ago the salt revenue of Birmingham got a return showing the number of Europeans employed in the Army and Civil Service of India, and the cost to the country was £12,700,000 per annum. He believed it was to the reduction of our European Army and Civil Service that we must look to lighten the heavy burdens on India. In the Army more natives might be employed as commissioned officers, and he believed they would act with fidelity to the Queen; and in the Civil Service the experiment we had tried of employing natives had already proved to be successful.

Sir T. Colebrooke said that he would leave it to the Under-Secretary for India to explain what the financial prospects of India would be if the views of the hon. member for Liverpool and the hon. member for Durham were carried into effect. But he would say that if there was any opening for a reduction of taxation the salt-tax was the one which ought to stand first as having the strongest claim, considering its amount and the poverty of the people. (Hear.)

Sir W. Lawson was of opinion that the performance which the House went through at the end of every session in connexion with the Indian Budget was a perfect mockery of the name of a debate. It was difficult to believe that they had been discussing that evening the interests of 250 million persons, for at no time during the debate had more than a dozen members been present. The Press were there and the Legislature could be induced to take a warmer interest in the affairs of our Indian fellow subjects some great disaster would come upon us when least expected. The debate was the same year after year. For his hon. friend who had annually proved his case against the opium trade and yet no action of any kind was taken by the Government. He supposed that the hon. member who represented the India Office would once again make a feeble attempt to answer the arguments of the opponents of the trade, and that having quoted in support of his case some superannuated doctor or other, he would finally say that the revenue derived from the trade could not be relinquished. It was said that we were now pushing the trade in opium upon our own fellow subjects in India. The present action was thus worse than our previous conduct. It was told that no pressure was now being doing this, but that a large development of the drink trade was becoming manifest in India, and that a great effort was being made to push that trade in order to procure the revenue accruing from it. Pressure of a strong kind upon the inhabitants of India was especially wicked, for by drinking alcohol they violated the principles of their religion. He was not much impressed by the statement of the Under-Secretary for India in regard to the great prosperity and happiness of the people of India. The Under-Secretary only got his information from one set of people, namely, the officials of India. He hoped the hon. gentleman would give some assurance that a commission would be granted to inquire into the question, and to report upon it before the session closed.

Mr. Borlase said the natives of India desired to receive an answer to their question, whether the *maximum* age at which candidates could enter into the Civil Service of India could not be increased from 19 to 21. No question possessed a greater interest than this for the natives of India at the present moment. He appealed to the Government to restore to the natives of India the opportunity of which they had been deprived by reducing the age of equality with Englishmen for posts for which they were fitted in their native country.

Mr. Warton protested against the discussion of the affairs of India being postponed to the close of the session, and deprecated as useless the annual revival of the agitation on the revenue from opium, which in some cases did positive good, and supported the claim of the natives to a concession in the matter of the opium revenue. The subject was one on which the House was entitled to full information.

Mr. Cross rose, by the permission of the House, to answer a few questions which had been addressed to him in the course of the discussion. In reply to the hon. member for Mid-Lincolnshire, he could say that the army would be at its full strength in April. With regard to the Quetta Railway, the Government proposed to spend £400,000 in the next 12 months, and £600,000 in the following year. In answer to the hon. member for East Cornwall, he would refer him to the reply he had given to a deputation some time previously.

The House then went into Committee on the East India Estimates, and the usual formal resolutions were agreed to.

EGYPT AND THE SOUDAN.

SIR EVELYN WOOD, accompanied by his staff and Major Sandwith, started from Cairo on August 16 up the Nile to inspect the fortifications and the English and Egyptian camps. The Porte, it is stated, has already received a communication from the British Government, announcing the fact that it is preparing to send out an expedition for the relief of General Gordon. The Sultan is said to have expressed satisfaction at this decision on the part of England. The sudden anxiety of the Cabinet in regard to General Gordon is severely criticised by French newspapers, and is variously pointed to as additional evidence of the chaotic condition of Ministerial counsels. The *Temps* recalls that only a few weeks ago no Ministerial speaker could be interrogated on the fate of the defender of Khartoum without hustling that Gordon had got into his position of his own free will, and that the Government could not charge themselves with his extrication. But now Ministerial speeches are full of the duties of England towards Gordon, and of the indispensable sacrifices required for his succour.

Major Kitchener left Dongola for Debbeh on the 9th inst. Two sheikhs had promised to escort him half way to Khartoum, but no money would tempt them to go further.

The Arabian organ *Nusert*, published at Vienna, has received intelligence that the Mahdi is busily organizing that portion of the Soudan which has already been conquered by or has surrendered to him Including the Sultanate of Darfour, it comprises a population of about 4,000,000. The district of Kordofan has been divided into two circumscriptions, and that of Sennaar into three. Each governor-government is presided over by a vakil, or representative of the Mahdi, who acts also as supreme judge. He has under him a tax-gatherer who sends what money he collects direct to the Mahdi. A land-tax has also been instituted but neither is excessive. In each district there are two livas, or generals—one for the mounted population and the other for those who go on foot. All able-bodied men over sixteen years of age are subject to be enrolled in the Mahdi's army.

THE Cairo correspondent of the *Times*, in a telegram dated the 8th inst. states:—

There seems no doubt, that the Mudir of Dongola is loyal. He is, however, a fanatical dervish difficult to manage, and opposed to Europeans; and he expresses his willingness to resign his position to Abdel Kader Effendi, who is returning from 19 to 21. No question possessed a greater interest than this for the natives of India at the present moment. He appealed to the Government to restore to the natives of India the opportunity of which they had been deprived by reducing the age of equality with Englishmen for posts for which they were fitted in their native country.

Mr. Warton protested against the discussion of the affairs of India being postponed to the close of the session, and deprecated as useless the annual revival of the agitation on the revenue from opium, which in some cases did positive good, and supported the claim of the natives to a concession in the matter of the opium revenue. The subject was one on which the House was entitled to full information.

Mr. Cross rose, by the permission of the House, to answer a few questions which had been addressed to him in the course of the discussion. In reply to the hon. member for Mid-Lincolnshire, he could say that the army would be at its full strength in April. With regard to the Quetta Railway, the Government proposed to spend £400,000 in the next 12 months, and £600,000 in the following year. In answer to the hon. member for East Cornwall, he would refer him to the reply he had given to a deputation some time previously.

The House then went into Committee on the East India Estimates, and the usual formal resolutions were agreed to.

EGYPT AND THE SOUDAN.

SIR EVELYN WOOD, accompanied by his staff and Major Sandwith, started from Cairo on August 16 up the Nile to inspect the fortifications and the English and Egyptian camps. The Porte, it is stated, has already received a communication from the British Government, announcing the fact that it is preparing to send out an expedition for the relief of General Gordon. The Sultan is said to have expressed satisfaction at this decision on the part of England. The sudden anxiety of the Cabinet in regard to General Gordon is severely criticised by French newspapers, and is variously pointed to as additional evidence of the chaotic condition of Ministerial counsels. The *Temps* recalls that only a few weeks ago no Ministerial speaker could be interrogated on the fate of the defender of Khartoum without hustling that Gordon had got into his position of his own free will, and that the Government could not charge themselves with his extrication. But now Ministerial speeches are full of the duties of England towards Gordon, and of the indispensable sacrifices required for his succour.

Major Kitchener left Dongola for Debbeh on the 9th inst. Two sheikhs had promised to escort him half way to Khartoum, but no money would tempt them to go further.

The Arabian organ *Nusert*, published at Vienna, has received intelligence that the Mahdi is busily organizing that portion of the Soudan which has already been conquered by or has surrendered to him Including the Sultanate of Darfour, it comprises a population of about 4,000,000. The district of Kordofan has been divided into two circumscriptions, and that of Sennaar into three. Each governor-government is presided over by a vakil, or representative of the Mahdi, who acts also as supreme judge. He has under him a tax-gatherer who sends what money he collects direct to the Mahdi. A land-tax has also been instituted but neither is excessive. In each district there are two livas, or generals—one for the mounted population and the other for those who go on foot. All able-bodied men over sixteen years of age are subject to be enrolled in the Mahdi's army.

THE Cairo correspondent of the *Times*, in a telegram dated the 8th inst. states:—

There seems no doubt, that the Mudir of Dongola is loyal. He is, however, a fanatical dervish difficult to manage, and opposed to Europeans; and he expresses his willingness to resign his position to Abdel Kader Effendi, who is returning on a pilgrimage. No doubt he has been badly treated by the Government. His defence of Dongola has considerably assisted General Gordon and the two acting together entirely with their own resources and inspiration have prevented the rebels from invading Egypt.

THE Alexandria correspondent of the *Times* telegraphs:—Lord Hartington is reported to have stated, on the authority of Surgeon-General Irvine, that the sickness prevailing among the King's Royal Rifle Corps was not occasioned by the insanitary condition of the Ramleh barracks. This opinion is not shared either by the medical staff or by the Officer Commanding in Alexandria. I understand that the principal medical officer originally condemned these barracks. Last summer, speaking on high local medical authority, I continually pointed out the danger of occupying them. At that period the Duke of Cornwall's Light Infantry, stationed in them, had 15 per cent. of sick; while the King's Royal Rifle Corps, then in Cairo, had had only 5 per cent. This year the King's Royal Rifle Corps at Ramleh have 15 per cent., and the Duke of Cornwall's Light Infantry, at Keneh, 5 per cent. It is sufficiently remarkable that whatever regiment is quartered in this, the healthiest portion of Egypt should, invariably have the highest sick-list. But that the sickness arises solely from the insanitary condition of the buildings is conclusively proved by the fact that enteric fever has been developed in men after being confined for a month in hospital with a totally different complaint. The Yorkshire Regiment is being located in these quarters with the avowed object of settling this question—which seems to me to be a crude and dangerous experiment.

Some demonstrations which have just taken place in this country with reference to the indemnities were of an inoffensive character; but they show that it is becoming advisable to settle the question. A binding engagement was undoubtedly taken. The Powers were invited to send Commissioners to value the claims, and this did on the scale now allowed, certainly, to some an excessive, to some an insufficient amount, but they conscientiously judged, and on the whole their decisions were as fair as possible. The loss of two years' interest has already made a considerable reduction in the awards, and payment of them in stock would imply a further sacrifice. But, however the question be settled, it is distinctly advisable, in the interests of the country, that it should receive some solution. Nothing tends more than this delay to maintain the irritation against England; nothing is more likely than a settlement to reconcile all classes of claimants to a reduction. A very large proportion of the claimants are natives. It is announced that all the British Mounted Infantry are to be mounted on camels. Their numbers have been increased to 400 men, who will be commanded by Major the Hon. H. C. Gough, of the 14th Hussars, Major Barrow being second in command, and Captains Sewell, Walsh, Mansell, and Pleydell holding commissions. The Orontes will transfer the King's Royal Rifle Corps to Cyprus. Major Sandwith will proceed to Assouan to-morrow. The South Staffordshire Regiment is probably going to the front. Major Kitchener telegraphs that he has no doubt the Mudir of Dongola has gained a victory at Debbeh, and inflicted great loss on the enemy. As a breach of the capitulations has been alleged in Mr. Blunt's case, it is worth noting that, strictly speaking, a foreigner can only land in Egypt after a special application from his Consul for a "permit" of residence.

THE Vienna correspondent of the *Times* telegraphs:—On the subject of the Alexandrian indemnities there have as yet been no formal negotiations between the Powers. The view is, however, generally held that the appeal made to the Powers by the indemnity claimants at Alexandria and Cairo for diplomatic assistance should be responded to. If these claims are not soon satisfied, it is probable that representations on the subject will be made by the Powers in London. But hitherto there is nothing to justify the charge that the duty of definitively settling this question is being disregarded or shirked by the British Cabinet. With regard to the sanitary question, no communications have thus far been exchanged by the Powers.

THE Berlin, correspondent of the same papers says:—It is rumoured that Austria has joined Germany in pressing the English Government for a reply, as to when the Alexandrian indemnities are likely to be paid. But, indeed, if Germany has done so, there can be no doubt that her ally has followed suit.

THE Cairo correspondent of the *Daily Telegraph*, during last night, says:—As Egypt cannot obtain a loan or reduce her interest, both measures being urgent, without acting contrary to the Law of Liquidation, which exposes the Government to proceedings by bondholders before International tribunals, people here anticipate that Lord Northbrook will either abolish the latter or attain the same and by downright annexation, as the French did in Tunis, substituting English for Egyptian legislation. It is considered several months since the English Government consider no satisfactory arrangement of the finances possible whilst the international tribunals afford to the creditors a basis of opposition against the Government. Lord Northbrook's relationship to Sir Evelyn Baring convinces people here that the latter's reports and figures are considered sufficient, and as rendering further investigation unnecessary; and that Lord Northbrook is only sent to execute, without delay, very Radical measures, for the effectuation of which the weight and prestige of a Cabinet Minister are necessary."

EGYPT AND THE POWERS.

A CORRESPONDENT writes to the *Times* from Constantinople a summary of attentive observations of the aims, the tendencies, and the various currents of European diplomacy on the Egyptian question. "In order," he says, "to understand the attitude and action of the various Powers, we must consider first their permanent national interests with regard to Egypt; and, secondly, the considerations of immediate practical expediency by which the great lines of policy determined by permanent national interests are temporarily modified." On the first point he takes up Turkey first:—"The main interest of Turkey, as understood by her statesmen, is to eliminate from Egypt foreign influence in general and English influence in particular, and to establish in Cairo the direct authority of the Porte. Turkish statesmen, however, understand that they have to choose for the moment between exclusive English predominance and some kind of international control. Between these two alternatives they decidedly prefer the latter, because they foresee that international administration would ultimately break down, and that in the meantime the rivalries and conflicts of the controlling Powers would afford a convenient field for the intrigues by which Turkish strategy in which Turkish diplomacy excels; where as exclusive English predominance after a certain amount of blundering and disorder, might ultimately reduce Egypt to the condition of an English dependency."

Identical in one respect with the policy of the Porte is the policy of France:—"The Turkish and French Governments alike desire to eliminate English influence from Egypt. It is impossible, however, that they should come to a cordial understanding, because their ulterior aims are diametrically opposed to each other. Each wishes to have Egypt for itself; and the French Cabinet, if it had to choose between Turkish and British predominance, would probably prefer the latter, because England would seek to suppress, while Turkey would encourage throughout Northern Africa, the politico-religious Panislamic propaganda which may at any moment threaten French domination in Tunis and Algeria. In like manner, if Turkey had to choose between French and English domination, she would probably prefer the latter, because she thinks that the annexation of that country would fully satisfy English ambition, whereas France would use Egypt as a base for prosecuting her aggressive designs in Syria. As it is evident, however, that France cannot at present get possession of Egypt, the French Cabinet, like the English, directs its efforts to the establishment of an international control as a means of preventing the establishment of exclusive English influence, which would be a serious obstacle to the realisation of that "projet Mediterraneenne" so dear to the hearts of many Frenchmen.

Like the Porte and the French Cabinet, Russia is an opponent of British predominance in Egypt; but she is animated with different motives:—She has no desire to obtain Egypt for herself: but she has two reasons for objecting to England holding a strong position on the Suez Canal. The first is that the Canal is an essential link in the chain of communication between the Black Sea ports and the Russian settlements on the shores of the Northern Pacific. The second is that the Canal forms an essential part of our road to India. For both of these reasons the command of the Canal by England would greatly weaken the force of any attempt to threaten India from Central Asia. There is a third reason, which must seem rather visionary to practical Englishmen, but which is not without influence on Russian policy. Ever since the time when the Emperor Nicholas communicated to Sir Hamilton Seymour his famous plan for the partition of Turkey, Egypt has been regarded as the compensation which would one day be given to England for the Russian conquest of Constantinople and the Straits. It is very desirable, therefore, that England should not obtain Egypt before Russia is ready to take her own share of the spoil.

If England by the possession of Egypt had the means of protecting her communications with India, then Austria fears that she should lose a powerful ally against Russian aggression in the Balkan peninsula. Even if England continued to oppose the progressive tendencies of Russia towards the Mediterranean, the statesmen of Vienna would still remain hostile to the creation of a British protectorate in Egypt, because any change which affects the integrity of the Ottoman Empire must necessarily tend to increase the Russian domination in Europe—an event which might have for Austria the most momentous consequences. Apart from these considerations Austria deprecates either Russian or British influence between Alexandria and on the Suez Canal, because she has reason to fear the competition of English trade in the Levant, and she aspires to extend her commerce in the Far East. Like Russia, she has no wish to obtain Egypt for herself, and for the reasons above stated she concurs with Russia in preferring international control to exclusive British administration.

As for Italy and Germany:—Another adherent of international control in Egypt is Italy. The Italians aspire to have colonial possessions in Northern and Eastern Africa, and consequently they regret to see any European Power increasing its influence in that part of the world; but they fear the aggressive tendencies of France more than those of England. Unlike all the other Great Powers, Germany has no important political interests in Egypt. For Prince Bismarck the Egyptian question is simply a convenient instrument for advancing German diplomatic interests in Europe.

The correspondent, in the second place, glances at the existing considerations of practical expediency which influence the attitude of the various Powers. France, although she would very much like to possess Egypt, perceives that such an acquisition for the moment impossible. Her policy, therefore, is to mask the results of her inactivity in 1882, and to prevent by means of international control at Cairo the predominance of English or Turkish influence in North-Eastern Africa. The same intention in Tunis and Algeria. In like manner, if Turkey had to choose between French and English domination, she would probably prefer the latter, because she thinks that the annexation of that country would fully satisfy English ambition, whereas France would use Egypt as a base for prosecuting her aggressive designs in Syria. As it is evident, however, that France cannot at present get possession of Egypt, the French Cabinet, like the English, directs its efforts to the establishment of an international control as a means of preventing the establishment of exclusive English influence, which would be a serious obstacle to the realisation of that "projet Mediterraneenne" so dear to the hearts of many Frenchmen.

Like the Porte and the French Cabinet, Russia is an opponent of British predominance in Egypt; but she is animated with different motives:—She has no desire to obtain Egypt for herself: but she has two reasons for objecting to England holding a strong position on the Suez Canal. The first is that the Canal is an essential link in the chain of communication between the Black Sea ports and the Russian settlements on the shores of the Northern Pacific. The second is that the Canal forms an essential part of our road to India. For both of these reasons the command of the Canal by England would greatly weaken the force of any attempt to threaten India from Central Asia. There is a third reason, which must seem rather visionary to practical Englishmen, but which is not without influence on Russian policy. Ever since the time when the Emperor Nicholas communicated to Sir Hamilton Seymour his famous plan for the partition of Turkey, Egypt has been regarded as the compensation which would one day be given to England for the Russian conquest of Constantinople and the Straits. It is very desirable, therefore, that England should not obtain Egypt before Russia is ready to take her own share of the spoil.

If England by the possession of Egypt had the means of protecting her communications with India, then Austria fears that she should lose a powerful ally against Russian aggression in the Balkan peninsula. Even if England continued to oppose the progressive tendencies of Russia towards the Mediterranean, the statesmen of Vienna would still remain hostile to the creation of a British protectorate in Egypt, because any change which affects the integrity of the Ottoman Empire must necessarily tend to increase the Russian domination in Europe—an event which might have for Austria the most momentous consequences. Apart from these considerations Austria deprecates either Russian or British influence between Alexandria and on the Suez Canal, because she has reason to fear the competition of English trade in the Levant, and she aspires to extend her commerce in the Far East. Like Russia, she has no wish to obtain Egypt for herself, and for the reasons above stated she concurs with Russia in preferring international control to exclusive British administration.

As for Italy and Germany:—Another adherent of international control in Egypt is Italy. The Italians aspire to have colonial possessions in Northern and Eastern Africa, and consequently they regret to see any European Power increasing its influence in that part of the world; but they fear the aggressive tendencies of France more than those of England. Unlike all the other Great Powers, Germany has no important political interests in Egypt. For Prince Bismarck the Egyptian question is simply a convenient instrument for advancing German diplomatic interests in Europe.

The correspondent, in the second place, glances at the existing considerations of practical expediency which influence the attitude of the various Powers. France, although she would very much like to possess Egypt, perceives that such an acquisition for the moment impossible. Her policy, therefore, is to mask the results of her inactivity in 1882, and to prevent by means of international control at Cairo the predominance of English or Turkish influence in North-Eastern Africa. The same intention in Tunis and Algeria. In like manner, if Turkey had to choose between French and English domination, she would probably prefer the latter, because she thinks that the annexation of that country would fully satisfy English ambition, whereas France would use Egypt as a base for prosecuting her aggressive designs in Syria. As it is evident, however, that France cannot at present get possession of Egypt, the French Cabinet, like the English, directs its efforts to the establishment of an international control as a means of preventing the establishment of exclusive English influence, which would be a serious obstacle to the realisation of that "projet Mediterraneenne" so dear to the hearts of many Frenchmen.

THE FRANCO-CHINESE WAR.

THE time allowed to China to determine as to the acceptance of the terms offered by France expired on the 4th ultimo. The terms not having been accepted, Admiral Lespes on the 5th bombarded the town of Keelung in Formosa. The Admiral states in his despatches that he destroyed the forts with the three vessels under his command, and silenced the batteries of Krupp guns worked by the Chinese. On the following day Admiral Lespes sent ashore some landing parties, who completed the destruction of the Chinese war material. By these operations the French were rendered masters of the port and roadstead of Keelung, together with the coal-mines adjacent. The French losses were two killed and four wounded.

The *Voltaire* says that the squadron under Admiral Lespes remains at anchor before Keelung, preventing the Chinese vessels from coaling. The naval division, under Admiral Courbet, with the exception of four vessels which have taken up a position before Woosung at the entrance to the river, remains before Foochow, in order, if necessary, to support M. Patenotre's demands. M. Patenotre wrote immediately to the Chinese Plenipotentiaries, informing them that it depended upon the Tsung-li Yamen to shorten the French occupation by satisfying the French demands. The amount of the French indemnity is reduced to 80,000,000f., payable in ten annual instalments. The Tsung-li Yamen has protested to the Treaty Powers against the bombardment of Keelung without a declaration of war, and has announced its determination to resist the French demands.

Two regiments of marine infantry and three more ironclads are being got ready to reinforce the French fleet in Chinese waters.

The Foochow correspondent of the *Times*, telegraphing on the 11th instant, says:—Keelung has not yet been actually taken. The French have not advanced beyond the forts and have retired. Their losses are unknown. The Chinese are daily becoming more and more emboldened by the inaction of the French.

The same correspondent has also sent the following telegrams:—

Aug. 12. The American Admiral has arrived here. The French assert that further action by the fleet has been ordered. There are four ships before Woosung. The situation there is unchanged.

Aug. 13. The Chinese military authorities have notified that a review will be held here to-day. A French transport and one ironclad have left the port.

Other correspondents of the same paper have telegraphed as follows:—

Hongkong, August 13. The late King of Annam was poisoned by the anti-French Mandarins, and much disturbance consequently ensued. The Chinese flags from the forts at Lokai, it is rumoured) some Chinese troops, are marching southwards on Tuyen-Kwan, which is an isolated post. The Tonquinese pirates infest the West river, and are also said to be about to cross the frontier. They are ravaging the country. It is rumoured that the French garrison of Langson was annihilated while on the road to that place. There is an increasing amount of sickness among the French troops.

Paris, August 13. According to a semi-official communication, Admiral Lespes, on the 5th inst., destroyed the forts at Keelung, and reduced the Krupp batteries to silence. On the following day he sent landing parties ashore, who completed the destruction of the war material." The despat

COMMERCIAL INTELLIGENCE

TUESDAY EVENING, SEPT. 2.

Consols are again ⅛ higher in London at 100⅞; Rupee Paper is ⅛ higher in Fours and ⅛ lower in Fours-and-a-half, but with these exceptions Reuter's finance telegram of yesterday's date quotes no alterations.

In Mincing Lane Linseed is reported firm with a partial advance of 3d. per quarter in Calcutta qualities. Rapeseed is dull and partially 6d. lower.

Cotton in Liverpool yesterday was again firm, with sales of 12,000 bales, including 1,500 Surats. Spot prices remain unchanged all round, but Americans to arrive are 1-64d. higher. In New York ready Mid-Uplands remain at 10 15-16 cents, but futures are 3 points higher at 10·60 for January and 10·50 cents per lb. for December. Yesterday's receipts commence the new season, and they compare with the same day of the three previous seasons as follows :—

1884	1883	1882	1881
5,000	7,000	900	18,800

The Cotton market here continues firm with a decided upward tendency. There is a better inquiry for ready old Cotton, for which sellers are generally asking an advance of Rs. 1 to Rs. 2 per candy, and speculative buyers are asking for new Crops on the basis of Rs. 191 for Omra, Rs. 218 for Broach and Rs. 152 for Bengals.

Regarding the growing Dhollera crop we have been favoured with the following from Messrs. Greaves, Cotton, and Co :—

Messrs. Whittle and Co., Cownpore, write us as under, 30th August, 1881 :—

"We are having too much rain. For the last four days it has been almost incessant and the cultivators are getting uneasy.

"This monsoon has not so far been seasonable as measured by ordinary rules. Since the 12th July we have had nothing but rain or dull heavy days. There has not been a full bright day during the whole of the above period from July 13th to August 30th, and as a consequence the crops are rank rather than healthy unless in low-lying patches where of course they have gone to bad absolutely.

"In the Bhall Cotton will be about 14 annas of last season average."

This is certainly less favourable than other reports we have had from the same quarter through other sources, and in any case it is yet too early to speak with any certainty regarding the ultimate out-turn.

Wheat and Seeds remain unaltered at prices which offer no inducement to exporters to enter on fresh business.

Freights have not developed any improvement as yet. For Liverpool the City of Carthage is reported to have engaged 1,000 tons of wheat at 13s. 9d. and the Clan Drummond for London has done similar business. For Continental ports 17s. 6d. may be called the quotation.

Imports are firm if not active. Piece-goods rather tend upwards and if holders were not quite so firm there would be more business doing. Coals are strong with practically no sellers, tonnage outwards being now unobtainable.

Exchange has been rather steadier. The banks have made no change in their drawing rates, but to buy they are holding out for an additional 1-32d. There are, however, very few bills making. We quote :—

Bank Bills on demand	Is. 7 7-16d.	per rupee.
Do. Telegraphic	Is. 7 13-32d.	"
Do. Three months' sight	Is. 7 9-16d.	"
Credits do. do.	Is. 7 21-32d.	"
Francs do. do.	207	"

Government Paper opened firm and with a good inquiry. Fours advanced to Rs. 99 9-16, at which business was done for cash, and Rs. 99½ for delivery in 15 days. At the close the feeling has been a shade queater and Rs. 99½ is now the rate for cash. Fours-and-a-half we call Rs. 102½.

Shares are dull again and the firmness displayed for a few days at the end of last week has proved very temporary. Bank of Bombays are ¼ per cent. easier at 714. Spinning and Weaving Mill shares are generally Rs. 10 lower, the China news being regarded as adverse to an early settlement, while the possibility of a war between China and Japan renders the prospect all the more discouraging. Bombay-Burmah Trading Co.'s shares are down to Rs. 4,775 for old and Rs. 980 for new.

BOMBAY BILL AND STOCK LISTS.

BANKS.

	Shares.	Amt.	Paid up.	Last Dividend.	Cash Rate.
		Rs.	Rs.		Rs.
INDIAN BANKS.					
Bank of Bombay	20,000	500	all	14 p.ct.	715
Bank of Bengal	42,000	500	all	1 do.	850
Bank of Madras	10,000	500	all	5 do.	630
	£				
EXCHANGE BANKS.					
Agra Bank	10,000	100	all	6 do.	118
National Bank of India	37,320	— 250	12½	5 do.	96

LAND COMPANIES.

Colaba Land & Mill Co.	4,000	700	700	Rs. 5	705
Port Canning Co.	6,000	1,000	1,000	Rs. 13	340

RAILWAY COMPANIES.

G. I. P. Railway Consolidated Stock	..	£20	219-3-0	5 p.ct.	350
Do. New £20 shares	..	£20	130-14-6	do.	585
Ditto	..	£20	65-7-3	do.	290
Ditto	..	£20	21-13-1	do.	60
B. B. & C. I. Ry. Co.	..	£100	1,000	do.	617
Do. New Shares	£1	£18	6-5-0	do.	50

PRESS COMPANIES.

Akbar Cotton	150	5,000	2,850	Rs. 125	900
Akola Press Co.	85	600	all	Rs. 50	450
Albert Ginning Co.	100	500	all	18 p.ct.	425
Albert Press Co., Kurrachee	200	2,000	1,100	Rs. 100	1,180
Apollo Press Co. (small shares)	755	400	400	Rs. 30	335
Bellary	620	1,000	1,000	Rs. 30	550
Berar Cotton Ginning and Press Co.	600	500	all	Rs. 55	600
Broach Cotton Ginning and Press Co.	1 400	250	all	..	40
Bombay Cotton Press.	200	500	500	..	1,250
Colaba Press Co.	50	1,800	1,800	50	1,425
Dholleru P. & G. Co.	5 0	300	all	30	170
East India Press Co.	700	1,000	1,000	Rs. 150	1,250
Fort Press Co.	150	225	8,100	350	2,100
French Press Co.	300	500	all	45 p.s.	550 xd
Harvey & Sabapathy Co., Ld.	450	500	500	..	325
Khamgaum Cotton Press Co.	240	500	all	10 p. ct	500
Manmar Manfg. Co	800	250	250	Rs.	2374
Mercantile Press	600	125	122	..	135
Mofussil Co.	3,125	400	400	Rs. 45	415
New Indian Press	2,400	125	120	Rs. 25	210
Prince of W. Press	600	.....	500	100	900 x d
Sabapathy Press Co. Ld., (Bellary.)	500	500	500	..	575
Sind Press Co.	400	2,000	750	Rs. 55	590
Sind & Punjaub Cotton Press Co.	100	1,000	750	Rs. 150	1,275
Sassoon Press Co.	300	500	500	25	515
Volkart Press Co.	450	90	..	65	775

SPINNING AND WEAVING COMPANIES.

Ahmedabad S. & W. Company	800	1,000	000	93	1,425
Albert Edward Cotton Mills Co., Ld.	1,000	500	500	182	535
Anglo-Indian S. & W. Company	30,000	100	100	Rs. 5	115
Alfred Manfg. Co.	1,00.	500	500	18½ p.s.	510
AllianceCotton & Silk Manufg. Co., Ld.	1,800	1,000	..	Rs. 42½	755
Bhowruggur Mills	4,8.0	100	100	..	31
Bombay United	900	1,00	1,000	Rs. 50	955
Budneira Mfg. Co., Ld.	1,000	..	500	..	180
Central India S. & W. Company	2,500	500	500	Rs. 30	690
Connaught Mills	940	500	50	..	90
Coorla Mills	800	50	1,000	Rs. 40	725
D. Spinning	000	2,000	all	nil	407½
Empress S. & W. Co.	136	500	all	Rs. 37½	780
Framji Petit Mfg. Co.	1,400	1,000	500*	45	715
Golam Baba S. Co.	1,000	500	500	20	510
Gordon Mills	1,032	1,000	1,000	..	905
Hindustan	1,200	1,000	1,000	..	700
Hingunghat Mill Co.	700	500	500	60	700
HydrabadSpinningCo	700	1,000	1,000	Rs. 70	1,215
Impl. Cotton Mills Co.	900	500	500	..	535
Indian Manfg Co. Ld.	600	1,000	all	..	985
James Greaves Mills.	1,100	500	400	..	440
Jafar Ali Spin. Co.	600	500	500	Rs. 55	560
Jewraj Bhalloo	1,000	1,000	1,000	Rs. 60	1,105
Khandeish	1,100	1,000	1,000	Rs. 30	790
Khatao Mackanjee	1,000	1,000	1,000	Rs. 45	925
Leopold S., Bleaching & Mfg. Co., Ld.	3,500	100	100	Rs. 5	125 xd
Madras United	350	1,000	1,000	160 p.s.	820 xd
Mahalukshmi	650	1,000	1,000	Rs. 40	820
Manockjee Petit's	2,500	1,000	all	Rs. 60	1,350
Managon Spinning Co	5,000	250	250	Rs. 12	2324
Morarjee Goculdas	1,050	1,000	1,000	Rs. 70	1,300
National Spinning	500	1,000	1,000	Rs. 40	715
New Great Eastern	1 4 0	1,000	1,000	Rs. 60	950
Oriental	4,000	625	625	Rs. 20	595
Parell S. & W. Co. Ld.	2,500	400	400	Rs. 14	215
People of India S. & W. Company	1,000	350	..	182	205
Prince of Wales Spinning Company	1,500	500	500	30	170
Sassoon S. & W. Co.	1,500	1,000	1,000	Rs. 40	1,500
Sholapore Mills	500	1,000	1,000	Rs	1,385
Soondersdas	750	1,000	1,000	Rs. 60	840
Southern India	570	500	500*	Rs. 20	425
Victoria Mills	55	1,000	1,000	Rs. 35	635
Western India S. & M. Company	1,200	1,000	1,000	Rs. 30	745

MISCELLANEOUS.

Alcock Ashdown Co. Ld	1,750	200	150	..	195
Badham, Pile & Co. Ld.	3,000	100	100	Rs. 12	150
Bapty Co., Ld.	2,625	200	100	Rs. 10	137
Barton & Co., Ld.	1,000	100	90	100	100
The Bombay Land & Building Co., Ld.	300	500	100	100	100
Bombay Flour Mill Co.	500	500	300	..	350
Bombay Saw Mills	100	1,000	1,000	Rs. 35	475
Bombay Ice Manufacturing Co., Limited.	118B	100	100	Rs. 5	A 106 B 97
Bombay & Burmah Trading Corporation.	1,000	2,500	1,550	375	4,775
Do. New Shares		500	300	...	980
Bombay Fire Insurance Co.	..	3,000	3,000	200	3,150
Bombay Municipal Bonds	..	..	..	6 p.ct.	104
Bombay Brick & Tile Co., Ld.	1,000	100	100	..	55
Cash Bazaar	1,500	100	100	..	87
Cooper, Madon & Co., Ld.	1,100	100	100		123
	1,900	100	75		
Indian Guarantee Suretyship Association	5,000	100	10	10p.ct.	11
Kaiser-i-Hind Gold Mining Co., Limited	42,000		5	..	3½
Kurrachee Ice Co., Ld.	1,400	100	100	..	35
Kurrachee Lighterage Company, Ld.	500	500	200	36p. s.	325
Kemp & Co. Ld.	2,000	200	175	Rs. 22½	325 xd
MechanicsBuildingCo	4,000	50	50	3 p.ct.	23
Oriental Government Security Life Assurance Company	5,000	200	50	5 & 7½ p.ct.	62
Oriental Loan Association	5,000	20	20	10 p.ct.	25
Pearse and Co., Ld.	1,000	100	50	Nil.	47
Prince of Wales Fire Insurance	250	1,000	1,000	Rs. 100	1,400
Remedy & Co., Ld.	1,000	100	all	14 p.ct.	102
Telephone Co., Ld.	12,250	25	25	Rs. 1½	14
Thatcher & Co., Ld.	2,000	500	all	Rs. 120	2,170
Thatcher & Co., Ld.	1,000	100	all	Rs. 15	155
Western India Flour Mills	1,000	12	60	Rs. 12	77

SHIPPING INTELLIGENCE.

The steam ship Shahjehan, 1,036 tons, Capt. J. Bullock, will sail to-day for Aden and Jeddah with original cargo, and 580 pilgrims as passengers.

The steamer Scindia, 416 tons, Captain S Abrey, arrived in harbour on the 1st instant from Kurrachee, with a general cargo, and seven deck passengers.

The B I S N Co's steamer Sirdhana, 1,973 tons, Captain J W Livingston, arrived in harbour yesterday from Moulmein (17th Aug), with a cargo of timber and rice.

The B and P S N Co's steamer Calder, 400 tons, Captain Thomas Hughes, arrived in harbour yesterday from Persian Gulf, with a cargo of 263 chests opium, general cargo, and 50 deck passengers.

The ship Pythomeno, 1,896 tons, Captain C McFee, arrived in harbour yesterday, from New York, (6th June) with a cargo of 76,000 boxes kerosine oil. The vessel is consigned to Messrs Raill Brothers.

The B I S N Co's steamer Satara, 820 tons, Captain F N Frowhaw, arrived in harbour yesterday from Persian Gulf via Kurrachee with a general cargo, 35 chests opium, and the following passengers :—Lieut G H Nelson, Mr James Young, Mr A Sady, and 48 deck.

ARRIVALS.

Sept.	Vessel.	Commander.	From.
1	Ancona (s)	Murray	London, Aug. 6.
	Scindia (s)	Abrey	Kurrachee, Aug 30.
2	Sirdhana (s)	Livingston	Moulmein, Aug. 17.
	Calder (s)	Hughes	Bussorah, Aug. 21.
	Pythomeno	McFee	NewYork, June 5.
	Satara (s)	Frowhaw	Bussorah, Aug. 21.

DEPARTURES.

Sept.	Vessel.	Commander.	Destination.
2	Simla (s)	Mitchell	Persian Gulf.
	Tangiers (s)	Martin	Antwerp.
	Lombardy (s)	Thompson	Trieste, &c.

The following vessels obtained their port clearances yesterday :—
Steamer Shahjehan, Bullock, for Aden and Jeddah.

The following vessels were entered for loading yesterday :—
Steamer Scindia, to Kurrachee.
" Castlebank, to Mauritius.

DAILY IMPORTS.—SEPTEMBER 2.

FROM LIVERPOOL.

City of Carthage s—250 boxes bar soap, Abdoolally Dawoodkhan.
Clan Sinclair s—2 casks carriage lamps, Essoofally Soolemanjee Mola.
Clan Drummond s—8 packages earthenwares, Soomar Veera ; 20 packages earthenwares, Geo. Jennings and Co.

FROM LONDON.

Lombardy s—5 cases aniline dye, Treebhowan Tuluckchund.
Anglo-Indian s—5 cases old tom gin, Cutler, Palmer and Co.
Venetia s—12 bales wall paper, A. C. Tyabally ; 5 cases aniline dye, Ootumchund Mocumchund ; 40 cases beer, Bomanjee M. Punthakey ; 60 cases geneva ; 35 cases rose liquer and 35 cases brandy, Dhunjeebhoy Cowasjee.
Nepaul s—2 hogsheads brandy, Dhunjeebhoy Cowasjee ; 5 cases port, Cutler Palmer and Co.
Ganges s—8 cases whiskey, Cutler, Palmer and Co.
Bedouin s—9 cases sherry, Cutler, Palmer and Co.
Clyde s—7 cases whiskey, Cutler, Palmer and Co.
Ethiopia s—3 cases hock, Cutler, Palmer and Co.

FROM TRIESTE.

Elektra s—6 cases sewing machines, Hormuzjee Ardaseer ; 2 cases glasswares and 3 cases gold silver paper, A. Blascheck and Co.

DAILY EXPORTS.—SEPTEMBER 2.

FOR LIVERPOOL

Persia s—442½ cwts rag sacred, Megjee Luckhmidass and Co ; 1,600 cwts wheat, Nupoo Sensee ; 181 cwts wheat, Nuthoo Lalljee ; 2,000 cwts wheat, Lalljee Poonsee and Co ; 15 cwts wheat, Ralli Brothers ; 125 cwts coir yarn, Currumsee Khetsee and Co ; 1 case peacock feathers ; 3121 cwts cotton seed, Ruttonchund Vunmalcedass ; 526 bales cotton, Muttajee Vujurgjee ; 172 cwts nux vomica, Goculdass Jaithance ; 10 bales wool, Girdhurdass Rangoomul ; 80 cwts wheat, Runchordass Bapoobhoy.

City of Carthage s—4,002 cwts wheat, Killick, Nixon and Co.

FOR LONDON.

Clan Drummond s—100 bales cotton, Peel, Cassels and Co ; 1,999½ cwts linseed, Lang, Moir and Co ; 8,004 cwts linseed, Remington and Co ; 36 cwts gum, Mahamed Corjee ; 80 cwts gum and 5 cwts bones, Mooliedina Lalljee.

FOR DUNKIRK.

Mozart s—3,201 cwts rapeseed, Kwart, Latham and Co 7,503 cwts linseed, Killick, Nixon and Co.

FOR ANTWERP.

Clare s—100 bales cotton, Peel, Cassels and Co.

FOR HAVRE.

Recta s—100 bales cotton, Gaddum, Bythell and Co.

FOR VENICE.

Lombardy s—100 bales cotton, Peel Cassels and Co.

FOR CALCUTTA.

Bancoora s—198 bales cotton, Ramyeedas Luckmidas ; 100 bales cotton, Ramgopall Foolchund ; 224 bales cotton, Besondayall Hurdayall.

METEOROLOGICAL OBSERVATIONS.

GOVERNMENT OBSERVATORY.

BOMBAY, 1st September, 1884.

Means of observations at 6 a.m., 12 p.m., 3 p.m., 4 p.m. and 10 p.m.

Barometer corrected 32 deg. Fah.	29·727
Temperature of the Air	80·6
Wet Bulb Thermometer	77·3
Dew Point	76·4
Relative humidity of Air	88
Extent of cloudy sky (the whole sky clouded—8)	6·2
Maximum temperature of air (read at 6 p.m.)	83·3
Minimum do. (read at 10 a.m.)	73·6
General Direction of Wind*	WSW, W, WSW, W, WSW.
Movement of wind in 24 hours*	546
Fall of Rain	0·25
Total fall during the month	0·25
Do. since 1st January this year	54·62
Additional fall of rain up to 10 a.m. of 2nd	0·07

* From midnight to midnight.

MILITARY INTELLIGENCE.

ARRIVALS.—AUGUST 31.

Mitchell, Lieut, 20th Bombay N I, on duty, from Belgaum.
Scott, Lieut, Leicestershire, on leave, from Jubbulpore.

SEPTEMBER 1.

Brereton, Major, Ord Dept, on leave, from England.
Stockley Major, Brigade Staff, on leave, from England.
Longe, Lieut, R E, on leave, from England.
Montgomery, Captain, Army Pay Dept, on leave, from England.
Nares, Captain, Dy Asst Adjt-Gen'l for Musketry, on leave, from England.
Davidson, Surg, on duty, from Poona.

DEPARTURES.—SEPTEMBER 2.

Mayne, Lieut., 2nd Belooch, on duty, to Poona.
French, Captain, N. Staffordshire, on duty, to England.
Brereton, Major, Ord. Dept., on leave, to Madras.
Stockley, Major, Brigade staff, to join, to Sialkote.
Brice, Colonel, Half Pay, on leave, to England.
Kettlewell, Col., 20th Bombay N. I., on leave, to England.
Brown, Lieut.-Col., Supt. of Police, on leave, to England.

MR. C. A. GRAVES,
SURGEON DENTIST,
NO. 14, RAMPART-ROW,
OPPOSITE WATSON'S HOTEL.

DR. F. B. SEERVAI,
SURGEON DENTIST,
No. 3, HORNBY ROW,
Opposite the Bombay General Post Office.

MR. N. H. GHEESTA,
DENTAL SURGEON,
MAY BE CONSULTED FROM 9 A. M. TO 5 P. M.
No. 23, RAMPART ROW,
Opposite the Floral Fountain, next to *Bombay Gazette* Office.

DEFECTIVE OR FAILING SIGHT.

THE sense of sight is so valuable that the importance of perfect and carefully adjusted spectacles can scarcely be overrated ; although the wearing of single eye-glasses should be strictly avoided, we have the highest medical authority, confirmed by daily experience, that imperfect glasses, together with the haphazard plan of selection generally employed, are frequent causes of irremediable injury to the sight ; and as no present economy can compensate for such a loss, it behoves all to be cautious how they are tempted to use the common pebble or glass spectacles now so generally sold.

For the guidance of those who are using pebble spectacles, it may be stated that when the pebbles are cut *against* the grain, and not polished on the principle which has been universally declared the most appropriate based on scientific research, they are injurious to the sight.

Unadvisable as the unnecessary wearing of spectacles undoubtedly is, the common notion that their use should be postponed to the utmost is proved beyond dispute to be a grave mistake.

Being in possession of all the optical instruments taken over by us from Dr. A. Menist, we are not only in a position to suit the eye sight to perfection, but to supply different accommodations for each eye which so frequently are needed.

Pamphlet with self-suiting directions free on application

C. MARCKS & Co.
43, Rampart-row, Bombay.

THE *BOMBAY GAZETTE* POONA AGENCY.

FROM this date we have appointed Messrs COOPER, MADON and Co. our Agents at Poona for the sale of

The *Bombay Gazette* Daily,
" " " Overland Summary,
" " " Weekly Budget,
" " " Bi-weekly,
The Indian Travellers' Guide,
Maclean's Guide to Bombay,

and for all other publications issuing from this office.

Apply at Messrs. COOPER, MADON and Co.'s Branch Establishment, East-street, Poona.

SASSOON INSTITUTE AND LIBRARY, BOMBAY.
(2 DOORS FROM WATSON'S HOTEL)
FOUNDED OCTOBER, 1847.

THIS SOCIETY, established for the diffusion of scientific, literary, and mechanical knowledge, possesses a Library, containing upwards of 10,000 books to which the best new works are being constantly added. The reading-room is well supplied with the illustrated and other papers, and all the best magazines are also provided for the use of Members.

SUBSCRIPTION :—Life Members, Rs. 150 ; ordinary Members, Rs. 6 per quarter. Visitors to Bombay are allowed the use of the Reading-room on payment of Rs. 2 per month, or 8 annas per week. Further particulars can be ascertained from the Librarian at the Institute.

DOMESTIC OCCURRENCES.

[THE CHARGE FOR NOTIFYING A DOMESTIC OCCURRENCE IS TWO RUPEES. THE ANNOUNCEMENT MUST BE AUTHENTICATED.]

DEATHS.

ANTHONY—August 28, at Fatehghur, of cholera, Surgeon-Major Mark Anthony, M. D., A. M. D., aged 38 years.
KLIZABETH—August 26, at Jhansi, of choleraic diarrhœa, Klizabeth Ellen Frowting, the beloved wife of Captain G. M. Bellasis, S. C., aged 28 years.

All Money Orders, Cheques, and other Remittances sent to this office should be made payable to the Proprietor of the *Bombay Gazette*.

The Bombay Gazette

WEDNESDAY, SEPTEMBER 3, 1884.

The telegram from Hongkong announcing that Japan claims the sovereignty of the Loochoo Islands from China, and that China, it was rumoured—quite without grounds as it appears—has declared war against Japan in consequence, is not a little mysterious. If the Chinese, with a war against France on their hands, had deliberately embroiled themselves in a quarrel with the Japanese, anything more fatuous could not be conceived. But they have not done so, as a later telegram shows. With regard to the Loochoo Islands, it is no new quarrel which engages the attention of statesmen at Pekin and Tokio. The Loochoo Islands have for some years been the subject of controversy between Japan and China, lying as they do between Japan and the Chinese island of Formosa. Chinese statesmen have had no difficulty in persuading themselves that the Japanese claim to sovereignty over the Loochoos covered a design to ultimately get possession of Formosa. Such, in fact, was the contention which was put forward on behalf of China when the claims of the two States to the sovereignty of these islands were referred to the arbitration of General Grant on the occasion of his visit to Pekin three years ago. The ex-President took a very accommodating view of the matter. The Japanese, he held, had made good their claim ; at the same time he took account of the Chinese suspicions about Formosa, and he urged the Japanese to forego their pretensions to the two most southerly members of the Loochoo group—the islands which lie nearest to Formosa. This solution was agreed to at Tokio, while at Pekin it was accepted with apparent satisfaction, the Chinese statesmen offering to admit the claims of Japan not merely to the northern islands, but to those two which, according to General Grant's award, were to be included within the Chinese empire. The only drawback to the arrangement and to the alacrity with which it was nominally accepted at Pekin was that when the Japanese Government sent a Commissioner to ratify it he was met with dilatory excuses, and he had to return empty-handed. From that day to this the treaty has remained unratified, but the Japanese have been in possession of the islands, and it would be no easy matter for the Chinese to dislodge them in the face of the Japanese iron-clad fleet. The situation, however, is somewhat obscure. It may turn out that the explanation of the report that the Japanese claim the sovereignty of the Foochow islands is that the Japanese Government have found in the predicament in which China stands to day an opportunity for enforcing the formal admission of the validity of General Grant's award.

"A chronic disease in the Indian money market" is what the President of the Government Bank in Java sees, and would like to remedy. Accustomed to the steady trade of Java, where the rate of interest remains unchanged for four years at a time, he cannot understand why India should undergo yearly fluctuations of the value of money from three to ten per cent., when there is, in his view, an easy remedy at hand. The course of the Indian market during the current year is "more remarkable and instructive than ever before. On the one hand, what may be called the barometer of the money market, viz., the official rate of interest of the ruling banks, points to a state of panic and pressure scarcely ever before paralleled ; and on the other hand, nothing is to be seen of a financial storm or hurricane, such as the barometer really indicates." He admits the soundness of our trade, the plentiful harvests, and the tranquillity of the country, all the conditions of "a quiet and easy money market ;" but the results have falsified the conditions. In any other country, he thinks, the large advance in the value of money would have caused an abnormal increase in the demand for banking accommodation, but he finds from the statistics of the Banks of Bengal and Bombay that their discount and loan operations did not vary much between January and May—in January Rs. 6,33,23,000, February Rs. 6,06,85,000, March Rs. 6,27,57,000, April Rs. 6,56,76,000, May Rs. 6,37,35,000. While the business of the two chief banks remained almost the same, the rate of interest of the Bank of Bengal ranged from 8 to 11 per cent. and the Bank of Bombay from 7 to 11 per cent. ; and yet the difference in the amount of loans and discount varied only 8 per cent. in the case of the Bank of Bengal and 15 per cent. in that of Bombay, "whilst in Netherlands India an exceptionally brisk demand for money only necessitated a rise in the bank rate from 6 to 7 per cent. It is obvious, therefore, that in British India there is no connection whatever between the bank rate and the rate demanded for money." He also urges that there is no relation between the fluctuation in the rate of discount and the bullion reserve of the country : for the latter is continually increasing. He finds that India has taken an average of 8 crores of rupees value of gold and silver for the past five years, importing during the last financial year nearly 12 crores worth above the exports.

The explanation of the abnormal state of affairs he finds "in the circumstances that Government itself has taken into its own hands the regulation of the paper currency, and that India consequently lacks the benefit of a central bank of issue which would collect in its vaults the coin and bullion not immediately required for currency purposes, and would use the stock thus accumulated as a basis and guarantee for the notes issued according to the exigencies of the public, without an obligatory increase of its metallic reserve." And he quotes the remark of a German author : "Just as modern industry depends on the elasticity of steam so modern trade, the indispensable support of industry, is sustained by the elasticity of a well-regulated paper currency." He shows from the Finance and Revenue Accounts of the Government of India that the profits of the Paper Currency Department are 22 lakhs of rupees a year. "Thus the profit on the Government paper circulation is equal to a tax levied on the business world, with this understanding, that the burden laid on the public extends much farther than the sum that is paid in to Government." Furthermore, a State paper currency does not, he affirms, meet the case. The value of a paper currency is derived "from its elasticity, from the power of regulating its issue by fixed and tried rules so as to keep pace with the requirements of social and commercial intercourse." "The bullion stored in the vaults of the Currency Department is a sufficient guarantee for the public at large that the notes in their hands can at any time be convertible into hard cash ; but it does not add in the least to the operating power of the banks, which only can come to the rescue of trade in times of pressure ; and this is the sole cause of the unexpected convulsions and sudden transitions in the money market, so utterly detrimental to business, to which British Indian trade is constantly exposed." The writer recommends the Bank of the Netherlands as the model upon which our Indian Presidency Banks should be consolidated. Its note issue is so far limited that it must always have in coin and bullion four-tenths of its liabilities in notes issued, deposits, and discounts : the statutory reserve is never to fall below forty per cent. of the liabilities. It was not till 1875 that the Java Bank got the power of issue, it having been previously limited to a full reserve for its notes beyond the legal maximum. It was by reason of this power that a panic was averted in Java, we are told, last year. According to the figures of the bank's balance sheet on the 25th July, 1883, the liabilities, including circulating notes, deposits, post bills, etc., amounted to £42,438,000 against a stock of specie of £25,031,000 leaving a metallic reserve of £8,055,000 for further business. But under the old law when the legal maximum for issue except for a full reserve of specie was £25,000,000, there would have been only £92,000 at the disposal of the bank for the assistance of the mercantile public.

We have no doubt that the writer is correct in his surmise, that if, instead of our present issue of currency notes by the Government to the extent of 60 lakhs on the security of Government paper, and beyond this only on a full equal reserve of coin, we had one central bank of issue limited only to four-tenths of its combined notes, deposits, and other liabilities, we should be free from the very severe fluctuations to which our market is yearly subjected, to the great detriment of business. There is a want of elasticity in our currency, and by the natural consequence of action and reaction the least demand for money stiffens quickly into tightness. It is certainly a strange state of things when the money market of a country like India rises and falls in a few months from a rate of 11 per cent., and money not easily obtainable at that a few months ago, and a rate of 3 per cent. now, and money hardly loanable. Did this occur once in many years and under exceptional circumstances it would not be strange, but occurring as it does every year, it shows clearly that there is something radically wrong in our currency. It is true that money is needed in larger quantities at certain seasons of the year to move the crops, but this is true of every country where there is any important foreign trade. Before the great fall in the value of silver it was possible to meet the emergency by getting out silver in anticipation, but the great fluctuations in the value of silver now prevent this. At the same time, we shall always be subject to great fluctuations while Government manipulates its cash balances so as to effect the value of Government paper and of exchange in flooding the market with money when their paper is to be tendered for, and withdrawing it when business is active in order to increase the demand for exchange. That there is no possibility of inducing the Indian Government to change its currency system, the author of the pamphlet fully recognises. The profit made by Government in its Paper Currency Department, amounting to about 20 lakhs a year, would act as a deterrent on Government, while the shareholders of the present Presidency Banks would be averse from an almagamation into a Central Bank of India, especially as two of them would be practically branches of the main bank. The views of the writer, though suggestive, will therefore hardly lead to any practical result ; and this he recognises fully, for he says, "I think it most likely that in regard to currency and banking matters in British India things will remain in the future, as they have been in the past, a constant source of trouble and disturbance to the industrial and mercantile interests of the country." We are sorry that the writer could not give us a practical remedy for the evil, which all recognize.

The *Exchange Gazette* of St. Petersburg, according to a telegram in the *Times*, "urges the use of this opportunity to recover Kuldja, maintaining that the Russian Mongolian frontier cannot possibly remain as laid down by the last treaty." Such sentiments prove the political immorality of the writer, and presuppose similar want of principle in the public, which is expected to receive with approval this cynically unjust proposal to transgress a late treaty. There are perhaps occasions when the breaking of treaties may be excused. Harsh terms exacted from a fallen enemy are not likely to be obeyed when a nation recovers strength enough to defy its former oppressor. The tearing up of the Black Sea clause in the Treaty of Paris might be regarded as the natural result of a great nation finding herself in a position to break through the bonds to which she had submitted in a moment of weakness and prostration. Even the successive advances made by Russia towards the frontiers of Afghanistan, in spite of promises to the contrary, may be defended as brought about by the logic of events and the inevitable law that a powerful civilized nation must absorb one after another the barbarous nations in her way, until she reaches the sea or some impassable mountain barrier. "A rising tide," says Madame de Novikoff, "can as soon be controlled by Canute as the Russian advance, even by imperial declarations. Autocrats are not almighty, and circumstances are stronger than emperors. The most imperative orders have been issued in vain. The same law that forced England from Calcutta to the Khyber has driven us from Orenberg to Merv." But it would be a hard task for even Madame de Novikoff to justify any attempt, at the present juncture, to alter the treaty securing the retrocession of Kuldja. The Russians took possession of Kuldja in 1871, when that province, together with the regions of Kashgaria, had entirely shaken off Chinese rule. They took it professedly for the purpose of restoring order, and assured the Chinese Government that "whenever they should send an army into Central Asia strong enough to maintain order, Kuldja would be evacuated by the Russian garrison." Thus by the logic of events the Russians entered Kuldja, and held it in trust for China. Under Russian rule the province prospered and seemed more profitable than any other Central Asian province. But in 1878 Tu Tsang Tang reconquered Kashgar and was present in the neighbourhood of Kuldja with an army which was evidently perfectly able to maintain order in these remote regions of the Chinese Empire. Such a contingency the Russians were not prepared for. They had never expected that the condition on which they had pledged themselves to retire from Kuldja would be fulfilled, and were naturally loth to do simple justice and abandon the province that had for seven years prospered under their rule. Negotiations commenced, and in 1879 a treaty was signed at Livadia, by which China was to receive back a small portion of the disputed territory, acknowledge Russia's permanent right to the rest, and pay a large sum of money to compensate the Russians for the trouble and expense of administration during the eight years that they had occupied the province. But the Chinese promptly refused to ratify such a very unfavourable settlement of the question, and were so angry that they were very much inclined to cut off the head of Chung How, who had signed the document. Thus negotiations were renewed, and the Marquis Tseng was sent to St. Petersburg to see if he could not get better terms for his country. In the meantime the Chinese prepared for war in case his mission should be unsuccessful. Marquis Tseng, however, was successful, and won a great diplomatic triumph by arranging the Treaty of St. Petersburg, which gave back to China most of the debateable land. The new arrangement, however, has been as distasteful to the Russians as the previous treaty was to the Chinese. It seems a portentous reversal of the natural course of events in Russian eyes that the Czar should retire from territory that he has once ruled, and still more so that such a withdrawal should be made in favour of a half-civilized Power like China. The mere fact that it is unjust to break a treaty, and mean to take advantage of a nation involved in troubles, will hardly be sufficient to convince anybody that Russia will not choose the present opportunity of revising the Treaty of St. Petersburg. If Russia does so, it will not be the first time that she has taken advantage of China's disasters. In 1860, when Pekin was prostrate before the Anglo-French invading army, Russia took the opportunity of extending her sea-board by the abstraction from China of maritime Manchuria. She may make simil

TELEGRAMS.

[REUTER'S TELEGRAMS.]

THE FRANCO-CHINESE WAR.

DIFFICULTY BETWEEN CHINA AND JAPAN.

HONGKONG, SEPT. 1.

Japan claims the sovereignty of the Loochoo Islands from China, and rumours are current that China has declared war against Japan in consequence.

SHANGHAI, SEPT. 2.

The rumour that China has declared war with Japan is quite unfounded.

FRANCE AND CHINA.

LONDON, SEPT. 2.

The *Times* publishes a telegram to-day from Pekin, stating that placards have been posted throughout the city proclaiming war with France.

THE NEW AMBASSADOR AT VIENNA.

VIENNA, SEPT. 2.

The semi-official *Politische Correspondence* announces that Mr. Grant Duff will succeed Lord Ampthill as British Ambassador here.

THE NILE EXPEDITION.

CAIRO, SEPT. 1.

The British officers serving in the Egyptian Army are expressing great dissatisfaction at the Egyptian troops being excluded from taking part in the Nile Expedition.

MR. GLADSTONE IN EDINBURGH.

LONDON, SEPT. 2.

Mr. Gladstone is now in Edinburgh, and has twice addressed large audiences there. In the course of his second speech yesterday he made an exhaustive defence of the foreign policy of the Government, and particularly pointed out the satisfactory result as regards Afghanistan. Mr. Gladstone also made allusion to Germany, and said he wished her God-speed in her colonization project.

LATER.

Mr. Gladstone's first speech at Edinburgh yesterday was devoted to the Franchise Bill, which he discussed in a moderate tone, and also expressed a hope that eventually the Lords would yield.

CHOLERA AT MADRAS.

(FROM OUR OWN CORRESPONDENT.)

MADRAS, SEPT. 2.

Cholera is spreading in Madras. On Sunday there were 24 deaths. The 22nd Regiment Native Infantry are going into camp at once, and the 26th Native Infantry are to hold themselves in readiness to go into camp at a moment's notice. The officer commanding the 2nd South Wales Borderers has been directed to pitch on the south glacis of Fort St. George a preparatory camp.

PARSEE MATRIMONIAL COURT.

(FROM OUR OWN CORRESPONDENT.)

BROACH, SEPT. 2.

About 500 Parsees assembled to elect a delegate at the Kutcherry. Great enthusiasm prevailed. The Collector opened the meeting by reading Mr. Fulton's letter stating that Mr. N. S. Ginwalla was a candidate; he also referred to the letter received from the honorary managing trustee of the Punchayet, recommending Mr. Munchershaw Marshall. Mr. Ginwalla personally withdrew his application, and the Punchayet's nominee, Mr. Marshall, was unanimously elected. Mr. Mackenzie was heartily thanked on behalf of the community.

CRICKET AT POONA.

(FROM OUR OWN CORRESPONDENT.)

POONA SEPT. 2.

In the match North *vs.* South there was no play before tiffin and until late in the afternoon to-day, when South, who played one man short, concluded their first innings for 178. North went in, but had only made 12 when the rain compelled a cessation of play.

[REUTER'S TELEGRAMS.]

STEAMER MOVEMENTS.

SUEZ, SEPT. 1.

The P. & O. Company's steamer Kaisar-i-Hind arrived here from Colombo on the morning of the 31st ultimo.

The P. & O. Company's steamer Pekin arrived here from Bombay yesterday morning.

The Clan Line steamer Clan Grant arrived here from Calcutta, Madras, and Colombo this morning.

LONDON, SEPT. 1.

The B. I. S. N. Company's steamer Bulimba arrived here from Calcutta, Madras, and Colombo yesterday evening.

PORT SAID, SEPT. 1.

The B. I. S. N. Company's steamer Kerbela, homeward bound from Bombay, Kurrachee, and Malabar Coast, left here this morning.

COLOMBO, SEPT. 2.

French mail-steamer Natal, from China, arrived.

LONDON, SEPT 1.

The Liverpool Cotton market closed firm. Surats steady.

The London Cotton market has been firm.

Good Fair Dhollera 4⅞

The Manchester market has been firm; higher cops asked check business.

4 per cent. Rupee Paper 80⅞

4½ ,, ... 85⅛

,, for acceptance 100⅛

3½ ,, Sterling Loan 107⅞

4½ ,, French Rentes 108⅛

Bar Silver 50⅛

Arrivals.—Manilla, Brankelow, Falls of Dee, Knight of St. Patrick, Europa, Ripon, and St. Mungo.

TELEGRAPH LINE REPORT.

(SEPTEMBER 2.)

STATE OF INTERNATIONAL COMMUNICATION.

GREAT BRITAIN.—*Via* Teheran, perfect. *Via* Turkey, perfect. *Via* Suez, perfect.

CONTINENT OF EUROPE.—*Via* Teheran, perfect. *Via* Turkey, perfect. *Via* Suez, perfect.

AMERICA.—*Via* Suez, perfect. *Via* Valentia, perfect. *Via* Direct Cable, perfect.

AUSTRALIA.—*Via* Penang, perfect. *Via* Amoor, perfect.

CHINA.—*Via* Penang, perfect. *Via* Amoor, perfect.

Private messages for Hongkong, Amoy, Shanghai, and Manilla must be written in plain English language, code and cipher being prohibited except for State messages.

Saigon-Bankok interrupted.

THERMOMETER READINGS.

MONDAY, NIGHT, September 1.

10 p.m. ... 78·6

TUESDAY, September 2.

6 a.m. ... 78·1

10 a.m. ... 82·6

2 p.m. ... 78·0

4 p.m. ... 77·6

THE total rainfall this monsoon at Lanowli up to Saturday, the 30th August, was 127¼ inches.

LIEUTENANT HEMMING, R.E., Military Works Department, is to accompany the 4th Punjab Infantry on the Zhob Expedition, to report on the Thull-Chotiali road.

THE Bengal Government have approved of the proposal to increase the strength of the Calcutta High Court by the addition of three judges, but the Financial Department and the Secretary of State have yet to declare upon it.

MR. A. MACKENZIE, Home Secretary to the Government of India, purposes taking three months' leave in the autumn.

THE Chief Commissioner of the Central Provinces has applied for two months' extension of leave, prolonging his absence to the beginning of January next.

IT has been definitely settled that the Hon. Mr. H. J. Reynolds will shortly proceed on deputation to Simla in connection with the Bengal Tenancy Bill. Mr. F. B. Peacock will fill the temporary vacancy in the Bengal Board of Revenue, and Mr. Ware Edgar will officiate as Judicial Secretary.

MOST of Lord Northbrook's duties will be performed during his absence by Sir Cooper Key, First Sea Lord, who has been sworn a member of the Privy Council.

Truth says:—It is definitely settled that Lord Ripon is to return from India early next year; and I am glad to hear that the strenuous efforts which have been made to secure the Viceroyalty of India for Lord Lorne have failed. It is probable that Lord Ripon will be succeeded by Lord Dufferin, whose appointment will meet with universal and hearty approval."

THE additions to the escort of the Delimitation Commission, of which mention has already been made, were decided upon on Saturday. The extra force is to consist of 200 sepoys of the 20th Punjab Infantry and 100 sowars of the 11th Bengal Lancers. The *Pioneer* remarks:—"The augmentation is probably absolutely necessary, as the strength first fixed has been found to be barely sufficient to furnish guards for the camp; but the effect that, coming at this time, it must have on the general armagements need not be dwelt upon. It is, of course, infinitely better that the Commission, even at the cost of disorganisation and delay, should march with an escort of respectable strength, rather than with one which seemed designed to invite attack; but has the possibility of an attack only just been recognised?"

COLONEL BRINE has made a second attempt to cross the Channel in a balloon. The following telegram was published in the evening papers on the day the mails left England:—"The balloon Colonel, in which Colonel Brine started from Hythe at 11-51 a.m. to-day, to cross the Channel, was sighted at Cape Grisnez at 1.50 this afternoon. The Colonel was then at a distance of about three miles off the French coast, which it was apparently approaching."

THE next literary examination of lieutenants of militia who are candidates for commissions in the line will be held by the Civil Service Commissioners at the London University, Burlington-gardens, W., on the 10th of October and following days.

FROM the report on the excise revenue of the Central Provinces it appears that the gross receipts under all heads of excise rose from Rs. 24,07,180 in 1882-83 to Rs. 25,74,588 in 1883-84. The charges rose from Rs. 2,62,041 to Rs. 2,67,049, and the net receipts from Rs. 21,45,139 to Rs. 23,07,539. There was a nominal falling off in miscellaneous income. All heads of income, viz., foreign liquors, country spirits, tari, opium, and ganja show an increase, and such increase is marked in the case of country spirits and ganja. The expenditure has risen because a larger quantity of opium was issued from the Government stores. This rise in income was no doubt due to a larger consumption of luxuries being induced by continued prosperity and low prices of food-grains. Then, again, a larger revenue from ganja consumers was secured by improved administration. In some districts special causes were at work. A large and cheap mhowra crop lowered the prices of production and placed liquor within the reach of more people. An epidemic of cholera also led to more drinking in some parts.

THE net revenue yielded in the year 1883-84 by the sale of excisable liquors and drugs in British Burma amounted to Rs. 26,10,569, or 2·19 per cent. below the revenue of the preceding year. This is the first occasion on which there has been a decline since 1871. The decline occurs under the heads of "liquor manufactured after the English method," and "tari." The opium revenue of the year was Rs. 282 in excess of that of 1882-83. There was a moderate increase in the revenue yielded by native fermented liquors and European imported liquors. The total quantity of beer issued in 1883-84 from the brewery attached to the Rangoon distillery was 9,013 gallons. The demand for this beer, which is said to be good and potable, seems to be declining. Much cheap beer is now imported from Europe, and is probably preferred. A liquor imported from the Straits Settlements, which goes by the name of Penang rum, is evidently very popular, and there was a large increase in the amount of revenue derived from it. Much being said by local distillers and others about the deleterious quality of this rum, the Chief Commissioner caused specimens to be analysed, with the result that it was found to be deleterious, "but there was no reason to suppose that it was worse than other kinds of spirits."

WE quote the following from the *St James's Gazette*:—"India, according to one set of enthusiasts, is on the verge of bankruptcy. According to another, its people are so ground down by excessive taxation that they can no longer support the burden. Yet this impoverished and ill-administered country is able to show a surplus of revenue over expenditure more than double of that which had been expected by the Minister of Finance. At the same time the Under-Secretary of State for India can tell us that the income actually drawn from taxation amounts to not much more than eighteenpence a head of the population: a result which may be commended to the consideration of the gentlemen who regard India through the spectacles of Mr. Lalmohun Ghose. On the whole the revenue statement must be considered satisfactory, and this seemed to be generally admitted by the few score members who are all that could be got together in the very dregs of the session to consider Indian finance. Once again regret may be expressed that it is not found possible to take the Indian accounts at an earlier period. There are a number of interesting Indian questions (notably that of the native armies) which stand in much need of parliamentary discussion."

IN view of the disputed authenticity of the letter received by the Mudir of Dongola and purporting to come from General Gordon, the following facts are worth noting:—The seal which General Gordon used when he was formerly in the Soudan, and which bore an inscription in Arabic, as well as the words "Gordon Pasha" in English, was sent out to the General, along with his baggage, shortly after his own departure from England. The baggage is supposed never to have reached him, but to have fallen into the hands of the rebels. In one of his latest letters, however, Gordon spoke of making use of another seal in his possession which differed somewhat from the one sent out to him. Now, the Mudir of Dongola's letter bore a seal purporting to be Gordon's, and the shape of this seal ought, under the circumstances, to be important evidence in estimating its authenticity. If the impression corresponds to the shape of Gordon's old seal, presumably captured, the letter might fairly be assumed to be a forgery, whereas if it differed from it, then we should have equally strong, though not, of course, conclusive, proof of the authenticity of the letter, for a forger would naturally seek to make the impression as like as possible to that of the seal formerly used by Gordon.

WHEN the mails left England, Count Kalnoky had started from Vienna on a diplomatic mission to Prince Bismarck at Varzin. The *Pesther Lloyd* states that the meeting was to be devoted to a thorough review of the two allied States towards each other and towards the rest of Europe. The chief interest in the Conference at Varzin, we are told, "centres in the probability of the Austro-German agreement with the Italian Government being rescinded. This, in fact, is the most startling result to which the deliberations in Pomerania are likely to lead—the exclusion of Italy from the Austro-German Alliance."

IT is announced that the Nisero fund had a balance of £1,109 available for distribution among the families of the men still held captive by the Rajah of Tenom, or who have died in his maliforous dominions. At a meeting of the committee at the Mansion House the sum of £570 was allotted to necessitous cases, and the remainder held over.

THE *Pall Mall Gazette* thinks there is a good deal of caut about the virtuous indignation which has been excited by the stories—now apparently past doubting—of cannibalism on the Emin Pasha expedition. "It is a thing which, under like circumstances, has happened before and will happen again, for the simple reason that it is after all perfectly natural. Revolting enough, too, it is no doubt, but we may as well put the blame on the right shoulders. The impression has been pretty general already that Arctic expeditions are not worth the waste of life they entail; and they are simply criminal if they induce such conditions as to make even picked men succumb to the instincts of brutes." Our London contemporary ought to have taken the trouble to explain how that which is "perfectly natural" can be "revolting." Are we not all children of nature?

A "GOOD English education" seems to be sometimes rather a doubtful advantage. All St. Petersburg has been excited by the fate which has just overtaken Prince Bariatinsky, nephew of the late Field Marshal and Colonel Commanding the crack regiment of Horse Guards. The unfortunate man has been dismissed from his command, deprived of his rank as aide-de-camp to the Czar, and relegated to the cavalry of the line. The air, it need scarcely be said, was full of political rumours; and the real explanation has equally relieved the public and disappointed the quidnuncs. The Prince has been implicated in a revolution, certainly—but only a revolution in saddles. He has been detected riding in an English saddle, instead of in the regulation Cossack one, and hence the Imperial displeasure. The Czar of All the Russias must have almost as bad a time of it as the King in "Alice's Adventures."

THE position of the junior barrister who works for an unscrupulous solicitor is sometimes painful. It is only too well known that the fees marked on the briefs of learned counsel are not always paid in full. Sometimes they are not paid at all; and the junior can do nothing but curse the other branch singly and collectively, and wait for the day when he shall be the leader of a circuit, with solicitors as obsequious to him as a Radical member of Parliament to the head of the local caucus. But even a worm will turn sometimes; "much more then," as the translators of Euclid say, a bilked barrister. A member of the Bar who had not received his fees from a solicitor has been trying to get first a Divisional Court and then the Court of Appeal to strike that peccant attorney from the rolls; but in both cases he has been unsuccessful. The judges, while remarking, in what are known as "strong terms," on the conduct of the solicitor, have decided that he was not legally guilty of "gross misconduct." From which it would appear that there is no remedy open to the barrister who finds himself defrauded in this particular way, and he cannot even have the satisfaction of making his deceiver suffer. The knowledge of this ought, perhaps, to make young barristers more cautious in accepting work from unknown and doubtful parties.

PROFESSOR GERMAIN-SEE's work on the bacillus of consumption, which has just appeared, and from which so much was expected, does not seem to suggest any new mode of treating the disease. That consumption is caused by the bacillus seems a much better-established fact than that cholera is caused by the microbe. The difference between the two creatures may be fairly described as a typographical one; the microbe being shaped like a comma (,), while the bacillus presents the appearance of a colon followed by a dash (:—). The diagnosis of consumption is much more certain now than before, as the presence of the bacillus in the saliva infallibly indicates the existence of the disease in its very earliest stages—the only time, of course, when there is much hope of combating it with success. The remedies advocated by the Professor are iodine and arsenic, because these are parasite-killing substances. But these medicines have always been employed by practitioners. The grand cure, he says, is to get fat, because fat absorbs the oxygen in the system, and the bacillus cannot live without plenty of oxygen. Unfortunately, to get fat is the very thing no consumptive can do.

A SUCCESSFUL experiment in balloon steering has just been accomplished in the neighbourhood of Paris. The balloon was shaped like a long cigar, and furnished with a screw and rudder. The ascent was made from the balloon works at Meudon. At first the balloon was permitted to rise to a height a little above the plateau of Châtillon. The screw was then set in motion by means of machinery, and the balloon, after slightly rocking for a moment, gradually quickened its speed, and moved eastward at the rate of some ten miles an hour. When it was over Meudon Forest the rudder was handled, and the balloon sailed steadily towards Petit Bicetre. Then it was turned completely, and after a voyage of twenty-five minutes descended at the exact point from which it had risen. The experiment was conducted by M. Charles Renard, Captain of Engineers. The balloon was watched by large crowds on the banks of the river.

EVERY now and then some small incident reminds us that religious toleration still has its limits, and that those limits can be reached more easily than some of its enthusiasts imagine. The fact is that toleration arises almost entirely from religious doubtfulness, or from indifference as to consequences. When a religion involves such a practice as polygamy, it is apt to be tolerated in a grudging manner by people who have no doubt at all about that question and their sentiments with regard to it. Thus it is that we hear without much surprise how certain men of Lewis County, Tennessee, "incensed at the proselytizing operations of the Mormons," put on masks and attacked the meeting-houses, killing two elders and several members of the congregation, and driving the others into the woods, where they are "threatened with death."

A LONDON periodical for August contains an article entitled, "Americans as pictured by themselves." Simultaneously, the *North American Review* of Boston announces a contribution entitled, "Are we a nation of rascals?"

THE following paragraph by Mr. Labouchere appears in *Truth*:—"I have always thought that the idea of a husband obtaining pecuniary damages for the misconduct of a wife is of very questionable morality. If the 'co' deserves to be fined, then the fine ought to go into the public exchequer. Such, however, is not the opinion of all husbands, and I hear that a case will, after the vacation, make its appearance in the Divorce Court in which the damages laid against the co-respondent are £40,000, the largest sum ever claimed. The respondent has been married over thirty years, and the 'co' is an M.P. of a certain age, better known in the financial than in the political world. If I had any advice to tender to these middle-aged people, it would be to wash their dirty linen at home."

THE *Daily News* learns that the Protectorate which Her Majesty's Government propose to establish in New Guinea will be confined to the south-east peninsula of that island. It is intended to give effect to the decision of the Government.

THE Queen has granted a Royal Charter of Incorporation to the Institute of Actuaries. The charter is dated the 29th of July, 1884, and in the preliminary recitals sets out that the institute was established in the year 1848 with the objects of improving the status and efficiency of those engaged in actuarial pursuits, and of extending and improving actuarial data and methods, and of applying them to the practical affairs of life. One great advantage to be expected from the incorporation of the institute is that there should not in future be any difficulty in clearly defining by Acts of Parliament, etc., who is to be considered an actuary for the purpose of carrying out legislative provisions.

WHAT would not a bibliophile give for a copy of the "Petit Albert?" This work, whose very existence is problematical, appears to be among books what the sin against the Holy Ghost is among transgressions. It is asserted, on the authority of certain unspecified "priests," that merely to look into it is a great sin, and that the Devil has power to seize any one while in the act of reading it. So that the reader who had obtained a copy would exprience, not only the delight of discovering what it is that can be so desperately wicked, but also the excitement of danger in its highest and most alluring form. But why "Petit Albert?" The name Albert is not, in this country at all events, associated exclusively with diabolical wickedness. We are inclined to think that if any enterprising publisher would get hold of it, he would do well to bestow upon it a second title of a much more blood-curdling nature. "Every Man His Own Lucifer" or "The Lost Soul's Vade Mecum" are hardly strong enough, but may be useful as indications of what would be required.

CONVENTUAL houses in France and Belgium have fallen upon evil days. It is not so long since a considerable number of unauthorized religious orders were expelled from France, and now the Ghent Court of Appeal has been making things unpleasant for the Belgian convents. A nun of the Order of "Dames de l'Instruction Chrétienne" received certain bequests from members of her family, but, instead of leaving the capital intact at her death for the benefit of her legal heirs, she handed it over to her superiors for the benefit of the Order—an act which is in itself an infringement of the Belgian law of mortmain. Upon the nun's death her nephew and heir claimed payment from the convent of the money to which he would have been entitled but for this illegal act. Restitution was refused, and the action which followed has been hanging fire for years. It has produced a great sensation in Belgium, the claimant being not a Liberal, but a devout Catholic. Final judgment has at length been given in favour of the claimant, and the "Dames de l'Instruction Chrétienne" will have to refund a capital sum of 58,723 francs, and interest thereon at 5 per cent. since 1874, which will elevate the total to about 90,000 francs.

MILITARY NEWS.

LIEUTENANT BURN, 23rd Pioneers, joins the staff of the Delimitation Commission as Assistant Commissariat Officer to Major Rind.

LIEUTENANT-COLONEL R. SADLEIR, commanding the Artillery at Jubbulpore, has been compelled to take a year's leave on medical certificate.

Two good-service pensions vacant on the retirements of Deputy Surgeon-General J. J. Clarke, I. M. D., and Colonel R. Barter, Staff Corps, have been conferred respectively on Major-General David Macfarlane, Royal Artillery, and Colonel J. J. McLeod Innes, R. E., V. C., Inspector-General of Military Works.

RAINFALL IN BOMBAY.

	Colaba.		Fort.		Esplanade.		Byculla.	
	In.	cts.	In.	cts.	In.	cts.	In.	cts.
Previously registd..	54	44	63	62	60	46	60	19
Sept. 1, Monday	0	25	.....		.....		.....	
,, 2, Tuesday	.....		0	42	0	31	0	41
Total	54	69	64	04	60	77	60	60
Corresponding date last year	67	13	71	53	69	16	77	98

THE WEATHER ALONG THE COAST.

(2nd September, 1884.)

THE following information regarding the state of the weather at different ports round the coast and Kurrachee to Madras is compiled from the latest returns received by telegram at the Meteorological Office:—

STATIONS.	Barometer. At 10 a.m. reduced to M. S. and Sea level.	Reading at 10 a.m.	Wind. Direction.	Velocity at 10 a.m.	Rain fall.
	Ins.	Degs.		Miles.	Ins.
Kurrachee..	29·619	83·6	WSW	21	0·00
Surat.....	·704	81·6	S W	29	0·15
Bombay	·813	82·6	WSW	24	0·16
Rutnagherry	·875	79·3	SSW	16	0·48
Karwar	·915	80·6	W Fresh.	..	0·05
Mangalore..	·991	77·9	S	4	2·22
Calicut	30·015	78·6	Calm.	0	0·19
Cochin	·018	77·0	WNW Moderate.	..	0·10
Masulipatam	29·769	88·8	WNW	14	0·00
Madras	·828	91·8	W	14	0·00
Negapatam..	·920	84·4	W	4	

FLORILINE!—FOR THE TEETH AND BREATH.—A few drops of the liquid "Floriline" sprinkled on a wet tooth-brush produces a pleasant lather, which thoroughly cleanses the teeth from all parasites or impurities, hardens the gums, prevents tartar, stops decay, gives to the teeth a peculiar pearly whiteness, and a delightful fragrance to the breath. It removes all unpleasant odour arising from decayed teeth or tobacco smoke. The "Fragrant Floriline," being composed in part of honey and sweet herbs, delicious to the taste, and the greatest toilet discovery of the age. Price 2s. 8d., of all Chemists and Perfumers throughout the world. Sold wholesale by The Anglo-American Drug Company, Limited, 33, Farringdon-street.

JUNAGHUR NOTES.

(FROM OUR OWN CORRESPONDENT.)

AUGUST 29.

I SENT you a telegram containing news about the affray which took place between the Makranees and the State police. The Nawab Saheb's force returned yesterday. The wounded sepoys are doing well. News has been received that a Makranee named Dinar, who was severely wounded, died two days ago.

Messrs. B. S. Pochee and son, the well-known Australian photographers of your city, were here at the invitation of His Highness the Nawab. They took photographs of several members of His Highness' Durbar and of the principal buildings. In a very few days they had become so popular that they could only get away with some difficulty.

After a break of nearly four weeks it has again commenced to rain. We registered 10 inches and 7 cents. yesterday. This year the total fall is 64 inches and 35 cents., which is nearly double the average fall. The general health is good.

LECTURE ON MOLECULAR PHYSICS AND RADIANT MATTER.

MR. F. FISCHER lectured on Mondayeveningat the Sassoon Mechanics' Institute to a crowded audience on "Radiant matter, phosphorescence andelectricity hin hig vacua," the address being illustrated by means of Geissler's, Crookes,' and Puluj's tubes and radiometers. The lecturer, who premised that he would have to bring in matter that should more properly form the subject of three distinct lectures, said his subject was not electricity as the instruments might imply, but molecular physics in high vacuum, illustrated by electricity; and that the experiments would be placed before them in attractive forms, looking more like bright toys and fireworks, but the deductions formed from the results obtained were of paramount importance to scientists. It had long been the opinion of scientific men that the nature of electricity would be found by observing its working in high vacua, and important results had already been obtained by these means, though the last word of the enigma was not yet found. The lecturer explained the various electric apparatus he was using. He connected the induction coil with a great number and variety of very beautiful and brilliant Geissler's vacuum tubes which were shown forth in all manner of colours and fanciful designs. He explained that these were called erroneously vacuum tubes, because if there were a perfect vacuum no manifestations whatever could be seen, as there would be no medium of conveyance, and that the phenomena witnessed were caused by the residual gaseous molecules in the tubes. Mr. Fischer produced some vacuum tubes showing the violet phosphorescence of rarified air, but when heating it some mercury compounds became evaporised and the colour changed to a beautiful green and blue. Before introducing Professor Crookes' tubes Mr. Fischer stated that Mr. Crookes says that in operating with the carrier tubes that had been rarified to the one-millionth of an atmoshpere. This, however, seemed difficult to realise, as the phenomena he refers to and illustrates were produced at less than one-tenth that extraordinary rarefaction, and he was still further cautioned by him do not allow even currents of considerably more power than he was working with to pass. Mr. William Crookes, who has taken considerable trouble to investigate and observe atomic matter in high vacua, was so much struck with the phenomena which he observed when attaining the high vacuum of about 0·001 m/m mercury pressure that he considered he found himself face to face with matter in an aggregate state, namely, the ultra-gaseous state, as far removed from the gaseous as the gaseous is from the liquid state. From a word borrowed from Faraday's earlier essays he called this "radiant matter." As soon as he published his researches in some most interesting and able lectures, numerous refutations of his theory flowed in from France and Germany, and apparently with good reason in their favour. These controversies have considerably helped inacquainting us with the real phenomena that take place in high vacua. Mr. Fischer then showed and explained Crookes' tubes and their conditions thereon, as well as some of the reputations they have given rise to. Mr. Fischer then explained that there were two opinions as to the nature of electricity—the dualists maintaining that there were two electricities, one attracting and the other repulsing, positive and negative electricity, called also for certain properties they possess vitreous and resinous electricities. The unitarians, however, maintain that there is only one electricity, and that the real origin of electricity is the atom of ether. They believe in a unity of matter. The lateness of the hour obliged Mr. Fischer to again eliminate some of the more scientific tubes and illustrations, however, and by newspapers the novels, some of which are usually enjoyed the more in proportion as there is in them much of the scandalous or the horrible—those who on Sundays, never working from religious beliefs, receive the week or day of rest thought called for by their state of spiritual pauperism—those who, to the ideas they received during education, add only such as are supplied by daily journals and weekly sermons, with now and then a few fresh books, having neither their own point of speaking of; we may be content to class as respectable in the conventional sense, though scarcely in any higher sense. Still less to include them as chief components in a body of exciting reverence, which is the medium through which great minds, including all who are concerned in regulative functions, political, ecclesiastical, educational, or other, the displays of intelligence do not call forth much admiration as those which Mr. Comte's theory requires us to entertain. What shall we say of the wisdom of those, including nearly all who occupy influential positions, who persist in thinking that preparation for successful and complete living consists in receiving (the purpose of formal education) is best effected by learning to speak and write after the manner of two extinct peoples, and by gaining knowledge of their chief men, their superstitions, their deeds of war, &c.—who, that is, in their leading school devote two hours per week to getting some ideas about the constitution of the world they are born into, and thirty-six hours per week to construing Latin and Greek and making verses, of small sense or none; and who, in the competitive examinations they devise, give to knowledge of words double the number of marks which they give to knowledge of things? That, it seems to me, is not a very favourable state of mind for enabling us fully to recognise the obvious truth that there is an order of Nature, pervading alike the actions going on within us and without us, to which from moment to moment, our lives must conform under penalty of one or other kind and degree before our first business must be to study this order of Nature. Nor is estimation of this intelligence raised on contemplating the outcome of this established culture, as seen in Parliament; where any proposal to judge a question by reference to general laws, or "abstract principles" as they are called, is pooh-poohed, with the tacit implication that in social affairs there is no natural law; and where, as we lately saw, 300 select spokesmen of the nation cheered loudly and unanimously a decided that they should continue to vow before God that they would maintain certain arrangements prescribed for them by their great, great, great-grand-fathers. Nor, to further illustrate these manifestations, we find still less that is calculated to excite the required religious feeling. When multitudes of citizens belonging to the classes distinguished as 'the better' make a hero of a spectrum analysis, and bring the daily meaner of their lives into harmony with the same, they success, regardless of principle, and have even established an annual commemoration of him, we are obliged to infer that the prevailing sentiments are not of a very high order. Nothing approaching to veneration is called forth by those who, on the death of a youth who went to help in killing Zulus, with whom he had no quarrel, and all that he might increase his chance of playing despot over the French, thought him worthy of high funeral honours—would, many of them, indeed, have given him the highest. No feeling of reverence arises in one's mind on thinking of people who looked on with approval or tolerance when a man of fortune, who has hired himself out to an eastern tyrant to slay at the word of command, was honoured here by a banquet. A public opinion which recognises no criminality in wholesale homicide, so long as it is committed by a constituted political authority, no matter how vile, or by its foreign hired agent, is a public opinion which excites, in some at any rate, an emotion nearer to contempt than to adoration.

This emotion is not changed on looking abroad and contemplating the implied natures of those who guide and the implied natures of those who accept the guidance. When, among people professing that religion of peace preached them generation after generation by tens of thousands of priests an assembly receives with enthusiams as lately at the Gambetta dinner, the toast, 'The French army, the highest embodiment of the French nation'—when, along with nominal acceptance of forgiveness as a Christian duty, there goes intense determination to retaliate; we are obliged to reprobate either the feeling which they actually think proper, or the hypocrisy with which they profess that the opposite feeling is the proper. On finding in another advanced society that the seats of highest culture are seats of discipline in barbarism, where the test of manhood is the giving and taking of wounds in fights arising from trivial causes or none at all, and where the life of one, including all who are concerned in regulative functions, political, ecclesiastical, educational, or other, single day witnessed twenty-one such encounters in one university; we are reminded more of North American Indians among whom tortures constitute the initiation of young men, then of civilised people taught for a thousand years to do good even to enemies. Or when we see, as lately in a nation a king to the last, that an officer who declined to break at once the law of his country and the law of his religion by fighting a duel, was expelled the army; we are obliged to admit that profession of a creed which forbids revenge, by those whose deeds emphatically assert revenge to be a duty (almost as emphatically as do the lowest races of mankind) represents Humanity under an aspect not at all of the kind which we look for in the adorable Great Being. Not reverence, not admiration, scarcely even respect, is caused by the sight of a hundred million Pagans masquerading as Christians.

I am told that by certain of M. Comte's disciples (though not by those Mr. Harrison represents) prayer is addressed to 'holy' Humanity. Had I to choose an epithet, I think 'holy' is about the last which would occur to me.

THE OPIUM REVENUE.

[OFFICIAL INTELLIGENCE.]

THE following is the opium revenue to date compared with the estimates for the year 1884-85:—

IN JULY.	BENGAL. Rs.	BOMBAY. Rs.
Estimate	49,37,500	15,68,750
Actual	51,53,705	13,27,000
Better than Estimate	2,16,205	
Worse than Estimate		2,41,750

Four sales of Bengal opium and four months' passed duty on opium exported from Bombay.

TO END OF JULY.	BENGAL.	BOMBAY.
Estimate	1,81,37,500	63,75,000
Actual	2,00,18,835	67,76,000
Better than Estimate	18,81,335	4,01,000

DIVINE SERVICE.

YOUNG MEN'S CHRISTIAN ASSOCIATION.

SERVICE will be held on board the s. s. City of Carthage, in the Prince's Dock, this evening at half-past seven o'clock. Captains, officers, seamen, and others are cordially invited. The Bethel Flag will be hoisted in the afternoon.

HOW NOBLE IS MAN, IN ACTION HOW LIKE A GOD?

MR. HERBERT SPENCER taking umbrage at Mr. Harrison's derisive allusions to his ghost of religion—all spirits now worshipped being according to Mr. Spencer but a development of the human ghost, retaliates in the *Nineteenth Century* by an examination of the Comtist conception of the great being humanity an example of what may be said of Man by a philosopher. We give the following extract from Mr. Spencer's article:—

To those who have studied that natural genesis of religion summarised in the article Mr. Harrison criticises, it will appear anomalous that a proposed new and higher religion should be in large measure a rehabilitation of the religion with which mankind commenced, and from which they have been insensibly diverging until the more advanced among them have quite lost sight of it. After an era during which worship of the dead was practiced all the world over, alike by the savages and by the progenitors of the civilised—after an era of slow emergence from this primitive religion, during which the propitiation of ghosts completely human, was replaced by the propitiation of comparatively few superhuman ghost or spirits, and finally by the propitiation of a spirit infinitely transcending humanity and from which all traces of attributes have been gradually dropped leaving only the most abstract which are themselves fading; we are told by the Positivists that there is coming an era in which the universal Power must be conceived as having no will, be ignored; and human individualities, regarded now singly and now in their aggregate, will again be the objects of religious feeling if the worship of the dead is not to be completely resuscitated, still the proposal is to resuscitate it in a form but partially transfigured. Though there is no direction to offer at graves food and drink for ghosts, yet public worship of the so-called "great being Humanity," must be performed in the neighbourhood of the tombs of the more eminent dead, each tomb surrounded by a sacred grove, the scene of the homage paid by the family and their fellow citizens; while at times within each consecrated tombs the priesthood will superintend the honouring of the good man or woman: proposed usages analogous to those of many ancestor-worshipping peoples. Moreover, again taking a lesson from various races of pagans, the dead present, there is to be a domestic altar, at which in kneeling attitude, adoration is to be paid to 'our personal patrons, our guardian angels or household gods:' these being persons living or dead. And as exemplified by M. Comte's worship of Clotilde de Vaux the praying to a deceased loved person or wife may be continued for years: recalling the customs of numerous peoples who invoke departed members of their families; as instance the Balonda among whom, if the 'spot where a favourite wife has died,' . . . 'is revisited, it is to pray to her.'

Now omitting for the present all thought about the worthiness of these objects of worship, and considering only the general nature of the evolution is called forth by those who, on the death of a youth who went to help in killing Zulus, with whom he had no quarrel, and all that he might increase his chance of playing despot over the French, thought him worthy of high funeral honours—would, many of them, indeed, have given him the highest. No feeling of reverence arises in one's mind on thinking of people who looked on with approval or tolerance when a man of fortune, who has hired himself out to an eastern tyrant to slay at the word of command, was honoured here by a banquet. A public opinion which recognises no criminality in wholesale homicide, so long as it is committed by a constituted political authority, no matter how vile, or by its foreign hired agent, is a public opinion which excites, in some at any rate, an emotion nearer to contempt than to adoration.

This emotion is not changed on looking abroad and contemplating the implied natures of those who guide and the implied natures of those who accept the guidance. When, among people professing that religion of peace preached them generation after generation by tens of thousands of priests an assembly receives with enthusiams as lately at the Gambetta dinner, the toast, 'The French army, the highest embodiment of the French nation'—when, along with nominal acceptance of forgiveness as a Christian duty, there goes intense determination to retaliate; we are obliged to reprobate either the feeling which they actually think proper, or the hypocrisy with which they profess that the opposite feeling is the proper. On finding in another advanced society that the seats of highest culture are seats of discipline in barbarism, where the test of manhood is the giving and taking of wounds in fights arising from trivial causes or none at all, and where the life of one, including all who are concerned in regulative functions, political, ecclesiastical, educational, or other, single day witnessed twenty-one such encounters in one university; we are reminded more of North American Indians among whom tortures constitute the initiation of young men, then of civilised people taught for a thousand years to do good even to enemies. Or when we see, as lately in a nation a king to the last, that an officer who declined to break at once the law of his country and the law of his religion by fighting a duel, was expelled the army; we are obliged to admit that profession of a creed which forbids revenge, by those whose deeds emphatically assert revenge to be a duty (almost as emphatically as do the lowest races of mankind) represents Humanity under an aspect not at all of the kind which we look for in the adorable Great Being. Not reverence, not admiration, scarcely even respect, is caused by the sight of a hundred million Pagans masquerading as Christians.

I am told that by certain of M. Comte's disciples (though not by those Mr. Harrison represents) prayer is addressed to 'holy' Humanity. Had I to choose an epithet, I think 'holy' is about the last which would occur to me.

THE RELIEF OF GORDON.

DESERT MARCH.

The *Daily Telegraph* of the 12th ultimo, publishes the following detailed account of the proposed expedition for the relief of Gordon:—After much hesitation and the abandonment of a number of plans, some of which were for a time favourably entertained, if not indeed temporarily adopted, the Government have at length decided upon and are now fully committed to an expedition by way of the Nile to relieve General Gordon and the large garrison shut up with him in Khartoum. It is now, indeed, almost too late for the construction of a railroad from Suakin to Berber, for the line, of 241 miles, could not be laid in time to be of use in r

Government, and what steps to adopt in connexion therewith.

"Imperial authority has been resumed in Basutoland, and as much progress made in the settlement of its affairs as I could reasonably have anticipated.

"The Convention concluded with the Delegates from the Transvaal has been ratified by the Volksraad.

"I regret that the condition of Zululand, outside of the Reserve, continues to be disturbed.

"Gentlemen of the House of Commons,

"I thank you for the liberal provision which you have made to sustain the establishments of the country.

"My Lords and Gentlemen,

"I continue to view with unabated satisfaction the mitigation and diminution of agrarian crime in Ireland, and the substantial improvement in the condition of its people.

"I acknowledge with thinkfulness the favourable season, and the prospect it affords of an alleviation of the pressure which has so long and so severely affected the agricultural industry of the country.

"I have had pleasure in giving my assent to the Act for lightening the burden of the National Debt by the Conversion of Stock, the Act for the Repression of Corrupt Practices at Municipal Elections, the Act relating to the Contagious Diseases of Animals imported from abroad, and the Act for the Extension of the Hours of Polling in Boroughs.

"It is my design again at an early period to draw your attention, as I have done during the Session now expiring, to the great subject of the Representation of the People.

"I rejoice to observe, amidst the numerous indications of the interest generally felt in this subject, constant proofs of loyalty to the Throne and respect for the law. These indications inspire me with a full belief that a great national aim will, on this as on many other occasions, be pursued with order and moderation; the best securities for such a settlement as may, under the blessing of Divine Providence, conduce to the happiness and liberties of the people and the strength of the Empire."

THE MAAMTRASNA INFORMERS THREATENED BY MR. BOLTON.

THE *Freeman's Journal* publishes an account of an interview which its special correspondent had with Thomas Casey and his brother-in-law Anthony Philbin on Sunday (August 16) concerning a statement made by Thomas Casey in presence of the Archbishop of Tuam and Reverend John Corbet, parish priest, and the congregation in Partry church that he had sworn falsely against Myles Joyce, one of the three men executed for the Maamtrasna murders. Mr. Corbet accompanied the reporter to the houses of each near Lough Mask.

Casey said that he first offered to give evidence on the Thursday before the trials commenced. Mr. Bolton sent for him, and asked him if he was going to give evidence in the case as his brother-in-law Philbin had done. Casey said he would tell nothing but the truth. After he had spoken a few words Mr. Bolton said he would not accept his statement. Casey says he mentioned amongst those who were not concerned in the crime Myles Joyce, Pat Joyce, Martin Joyce, Thomas Joyce, John Casey, and Anthony Philbin. Mr. Bolton then said he would not accept his statement unless it corresponded with what Philbin had stated. Casey says he was then taken back to his cell. On the day of the trial he was placed with the other prisoners in the van, and appealed to them to save the innocent. He was called out and saw Mr. Bolton, Mr. Brady, and the governor of the gaol. Mr. Bolton again asked him to give evidence, saying that he had a chance of saying his neck. He gave him twenty minutes to make up his mind, and said that if he did not give evidence he would surely be hung. Mr. Bolton afterwards read over to him Philbin's statement, and then Casey says that he gave similar evidence to save himself, as he would not have been accepted as a witness if he had not done so. Philbin was not at the murder, but he swore that Myles Joyce went into Philbin's house. Myles Joyce, however, was not there, nor the four men who are in penal servitude. Casey continued:—

They came for me to that house (pointing to his cabin), I was gathering turf, and a man came and said 'I come to warn you.' I said I was tired, I did not wish to go. I got word a couple of times before on other nights, and did not go this night. I did not go. I got a hard threat that without I would do it I would be sorry, and I went with him. On arrival at Joyce's I stood about thirty or forty yards from the door at the corner of the barn; it might be less, I don't know the exact distance; I had never been there before. I was in view of the door. Five men went in, and I saw the door with a broke it in. I saw the man who lit the lamp of paraffin oil, one which he had brought from a house with him. I asked them not to do anything wrong to the innocent children or the wife; that if the man had done anything bad I would not spare him. One of the men said: "If he is only the size of a sprout button let him be killed." That man is walking on the green grass still. He paid money for it and assisted in the act. He is a tenant.

Casey said that his object in going before the Bishop was to ask pardon. He gave himself up to his country. He thought it was necessary to make reparation as far as he could before he died. Philbin was next interviewed at his house. He appeared unwilling to make any statement; but in answer to Casey's question, admitted that he was not present at the murders and knew nothing of them except what he had heard from others. He did not know whether Myles Joyce was there or not. He was induced to make his statement to Mr. Bolton by a warder in order to save himself, as his name was mixed up in the matter. He first made a statement which was not accepted. He was asked to reverse that statement, and did so because he was told he would be hanged if he did not. He first told Mr. Bolton that he knew nothing of the whole affair, but Mr. Bolton refused to accept that statement.

Dr. M'Evilly, Roman Catholic Archbishop of Tuam, has addressed a letter to the Lord-Lieutenant, requesting an official inquiry into the statement of Thomas Casey, that he had been induced, under pain of capital punishment, to swear away the life of Myles Joyce, whom he declared to be innocent, and that he was also induced to swear falsely against four men now in penal servitude. He says that Casey being asked why he did not make the statement before, declared that he was waiting the Bishop's visitation, when he hoped to receive forgiveness and to be restored to the Church, and that he was ready, in the interests of justice, to suffer any pain even death itself if necessary, on account of having been instrumental in taking away the life of an innocent man. Mr. Reid, resident magistrate, and District Inspector Joyce are making inquiries. It is stated that both Casey and Philbin received an allowance for maintenance from the Government, but a short time before the public confession the allowance was stopped.

Later intelligence says that in consequence of the letter from the Archbishop of Tuam, the authorities at Dublin Castle have instituted inquiries into the circumstances connected with the conviction of Myles Joyce and the other prisoners, who are alleged by the informers Casey and Philbin to have been innocent of the Maamtrasna murders. The Lord Chancellor and the Attorney-General sat for some hours, Aug. 15. As on examining the depositions and reports of the evidence given at the trial, and especially as to the alibi proved in favour of Myles Joyce, and the other men who are now in penal servitude.

Mr. Bolton, Crown solicitor, and Mr. Brady, the Inspector of constabulary, who were most active in collecting evidence for the trial, were present during a portion of the inquiry.

The Dublin Correspondent of the *Times* telegraphs, The statements made by Casey and Philbin are freely commented upon, and made the subject of appeals to popular sympathy and passion. They are not believed, however, by any but those whose political sentiments accord with the journals in which they have been published, and it is a strange and suggestive coincidence that they are made at a time when Mr. Bolton has been pursued with implacable enmity, provoked only by his services to the Crown in the difficult prosecution in which he has been engaged. Mr. Bolton characterizes the allegations of Casey as utterly false, and says that he did not show Philbin's statement, nor did on Saturday, November 11, he received a note stating that Casey wanted to make a statement, and he declined to take it without authority. Subsequently he saw Casey, and said he did not know whether his statement would be received, but on following Monday, when the prisoners were brought down from Kilmainham to Green-street, Casey was informed that his statement would be accepted. It was not made to Mr. Bolton nor even in his presence. He saw the statement afterwards, and Myles Joyce was the first name mentioned in it. Myles Joyce was identified in the most positive manner, not only by Casey, but by his cousins, who also swore to the presence of Philbin. He does not regard the statement of Casey and Philbin as coming from themselves, but from others, who would make the administration of the law difficult, and may also want to get out the men who are in penal servitude.

PARLIAMENTARY INTELLIGENCE.

THE AFGHAN FRONTIER COMMISSION.

In the House of Lords on Aug. 8 Lord Forbes, who had a notice on the paper to ask Her Majesty's Government for some information regarding the Afghan Boundary Commission, said that the problem which had to be solved in Central Asia had, for a long time, been a matter of very deep interest, coupled with some considerable amont of alarm. The advance of Russia in Central Asia had been of a steady character and he had seen it stated that she was now within 110 miles of Herat. It was evident that some period must be put to the onward march of Russia. He would like to put four questions to Her Majesty's Government. The first was whether they had been in direct correspondence with Russia in regard to the boundary line beyond which Russia should not go; secondly, whether it would be possible for Her Majesty's Government to lay on the table of the House a map showing the boundary which they proposed; thirdly, supposing a boundary line were drawn, what penalties would attach ot the transgression of that line; and, fourthly, he would ask for some information as to the numbers of the escort which was to accompany the Boundary Commission, and whether it was an adequate one, in view of the importance of the undertaking. He had seen it stated that it was to consist of 100 cavalry and 100 infantry. He did not want to excite unnecessary alarm, but this matter had been of the deepest interest to him, and he thought that it was a matter which concerned, not only themselves, but those also who were to come after them.

The Earl of Kimberley thought that the noble lord had adopted a somewhat unusual form of proceeding in asking for "some information," which was a vague term. The noble lord had then proceeded to ask four questions of which no notice had been given. Her Majesty's Government had been in correspondence with the Russian Government concerning the north-west frontier of Afghanistan. As to the question of laying a map on the table of the House as the noble lord had suggested, he thought that when they were entering upon negotiations with respect to a frontier, it would be a very unusual proceeding to lay such a map on the table beforehand. With regard to the escort, he had to say that the subject had not been finally determined, but he thought it probable that the escort would consist of something like the number to which the noble lord referred. It would, he thought, be sufficient for the purpose, but the question was still under consideration. The noble lord had not asked him one question which he should have been glad he had mentioned. It was, what was the position of affairs generally. They had been in communication both with the Russian Government and with the Ameer and the Government of India. The Ameer desired and approved the Commission, but communications were still going on. So far, however, the matter had many satisfactory progress.

CENTRAL ASIA.

On the same day in the House of Commons Mr. Tomlinson asked the Under-Secretary for Foreign Affairs with reference to the reported occupation of Eastern and Western Sarakhs, whether the cession of those places to the Turcomans brings them or either of them within the territory lately acquired by Russia; and whether it would be part of the duty of the Commissioner for the delimitation of the Afghan boundary to settle or investigate the limits of the new boundary between Russia and Persia.

Lord E. Fitzmaurice.—In regard to Western Sarakhs, I have already stated that Her Majesty's Government have no information leading them to suppose that it has been ceded to the Turcomans by Persia; and in regard to Eastern Sarakhs, I have nothing which I can add to my answer of yesterday. It is not the duty of the Afghan Boundary Commission, as at present arranged, to settle the Russo-Persian boundary.

INDIAN FINANCE ACCOUNTS.

On August 11 Sir G. Balfour asked the Under-Secretary of State for India whether he would continue to print the finance accounts of India, as had been the practice for nearly 100 years.

Mr. Cross.—The Indian finance and revenue accounts have been laid this year, as usual, on the table. The question of printing them rests ultimately with the House; but so far as the India Office and Treasury are concerned, it does not seem worth while to incur the expense of some £200 a year in reprinting them for the use of hon. members, seeing that copies of the Indian edition are available for distribution if asked for. The financial statement published in India, which contains the accounts of the last ten years in a summarized form, has been distributed; and also two explanatory papers, Nos. 246 and 257.

Sir G. Balfour asked by whose authority the printing of the accounts had been forbidden.

Mr. Cross said that if the House wished to have them printed he should be glad to have it done, but he did not think it would be expedient.

Sir G. Balfour gave notice that he would ask the Prime Minister whether he sanctioned a change of Parliamentary practice in that way.

THE AFGHAN DELIMITATION COMMISSION.

Captain Aylmer asked whether it was true that the Ameer of Afghanistan had refused to be answerable for the survey party.

Mr. Cross.—No, it is not true. Communications are still progressing between the Government of India and the Ameer, and until they are at an end it is impossible to make a statement as to the escort or the route.

RAILWAY CONCESSION TO RUSSIA IN PERSIA.

In the House of Lords on Aug. 12, Lord Lamington asked the Government whether any official information had been received of a concession having been granted to a Russian company to make a railway from the Caspian Sea to the Persian Gulf. He wished to call the attention of the Government to the great importance of this concession, if it had been granted, not so much to the safety of India as to the question of railway communication in that part of the world. If the Russians obtained this concession they would be carrying out the plan which was designed by the Euphrates Valley Railway. If the Government gave the eight millions which were to be advanced for the widening of the Suez Canal to this railway, the railway, which had been begun by an Ottoman company, might have been completed by this time. The question was a most important one, and he should like also to know whether the Government would consider the advisability of supporting the Euphrates Valley Railway.

The Earl of Kimberley said that he could give no answer to the noble lord's last question, but in reply to the question on the paper he had to say that the Government had received no information of any such concession.

Lord Lamington was understood to say that it was not creditable to the Government that they should have no information on the subject.

The Earl of Kimberley said that on the hypothesis of something which, so far as the Government knew, did not exist, the Government could not be called upon to say what they would do in some possible contingency which might occur.

THE DUTIES OF THE UNIVERSITIES TOWARDS OUR INDIAN EMPIRE.

PROFESSOR MONIER WILLIAMS, D.C.L., C.I.E. has delivered the following address at a Conference in connection with the International Health Exhibition:—What are the duties of our Universities towards our Indian Empire? During the whole tenure of my office as Boden Professor of Sanskrit at Oxford for nearly a quarter of a century, and during three sojourns in India and frequent travels through the length and breadth of that country, I have endeavoured to keep this question before my mind. It is a question of national importance; for of 41 stalwarts who, in 1855, formed the total number of 903 members of the Covenanted Civil Service, appointed from 1856 to 1879, at least 618 were University men, it follows that the great majority of the rulers of our Indian Empire are brought under the influence of our Universities, whilst almost all are indirectly subject to it; and it becomes obvious that the condition of India, for good or for evil, is certain to be greatly affected by the forces which are constantly operating in the great centres of education. It is a question, too, well worthy of attention at these conferences, which have for their object the promotion of the greatest amount of health and prosperity in every part of the British Empire. Without attempting to enter minutely into the subject I shall confine myself to a brief statement of what we are doing for the good of India at Oxford, and of what I think we may still hope to effect there. I am not, however, so enamoured of the system in which the University of Oxford discharges its duties towards our Indian fellow-subjects as not to desire suggestions from without. Nor shall I take up the time of this meeting to how come here to discuss this question to-day by submitting my own individual views in more than a general way. And, to clear the ground, let me ask you to consider for a moment what our position in India really is. We are not there in the position of colonizers, as we are in other parts of the world—for instance, in Australia, where the British settlers amount to two and a half millions, in relation to the original occupants of the soil, who are rapidly becoming extinct, are probably not more than fifty thousand. Our position in India is very different from this. We are there as rulers and administrators, and as nothing more. I need not advert to the extraordinary and unique character known to every educated person—which forced our Indian Empire upon us. Our relation to the inhabitants of India is quite unprecedented in the history of the world. The only parallel is the occupation of Britain by the Romans; but in all probability the population of ancient Britain in the time of the Cæsars did not exceed a million of semi-barbarians, who (though advancing in civilization under the Druids) were steadily kept under subjection by three legions of disciplined Roman soldiers, distributed here and there in strongly fortified camps. Contrast the present circumstances of India. The last census gives the population as 254,000,000, risen to the enormous total of two hundred and fifty-four millions (the exact figures are 253,891,821), and is rapidly increasing; while scattered here and there, in little groups, or solitary units among the vast native community, are we are not without a cultured upper class, many of them enlightened men, the inheritors of an ancient civilisation, a highly elaborated classical language and an immense literature—nor indeed without some kind of indigenous military organisation, if account be taken of 300,000 soldiers and fighting men belonging to the feudatory states—scattered, I say, among these countless millions, are the ruling class of at most one hundred and forty thousand Britons—civilians and military men all told—not one fifth of the native population of Bombay alone. Bear in mind, too, that this little band of foreigners, separated from their own people by six thousand miles at least, in race differs diametrically from the host that surrounds them in colour, dress, customs, habits of thought, religious opinions. Furthermore, observe that of these one hundred and forty thousand men little more than one hundred are the actual administrators of the government of the country—a country about equal in area to the area of Europe, if we take away Russia, Turkey and Hungary; Bengal alone being nearly equal to the whole of France, with twice its population. Conceive, by way of illustration, nine hundred carefully chosen scientific men dotted about in small ships over the surface of the Atlantic, and required by the application of elaborate chemical preparations—such as oil and other similar substances, the right use of which they had long studied—to control the movement of the waves, counteract the power of the winds, and maintain smooth water amid swelling tides and unfailing ocean currents—such a conception is no doubt highly fanciful, but it may serve to give some idea of the sort of work our little band of British administrators have to perform, scattered as they are in isolated stations over the surging ocean of Indian life. When these men first arrive in India—perhaps at the age of little more than nineteen—they have to make up their minds whether to enter the judicial or executive branch of the administration—that is to say—whether they will become in process of time either Judges or Collectors. This term "Collector," however, conveys a very inadequate idea of the duties that may devolve on a man of perhaps little over thirty, unless it be taken to mean that in him all the administrative functions of districts, often bigger than Yorkshire are centred and comprehended. He not only collects the revenue, but has high magisterial and judicial powers. He superintends police, road-making, engineering, agriculture, municipal government, sanitation, education—every conceivable matter; and the welfare of more than a million souls may depend to a great extent on his administrative energy and ability. He does all this as plain magistrate and Collector, but he may rise in time to be Commissioner over several districts, Lieutenant-Governor of a province, Governor of a presidency, or even by a remote possibility Governor-General of all India. Conceive, then, the importance of sending out such men, well-educated, according to the true sense of the term, well trained, physically, morally, and mentally, well developed in bodily constitution, well formed in character, well informed in mind, well instructed in Indian languages, law and history, carefully imbued with a respect for what they will have to govern, free from all tendency to self-conceit and arrogance of manner, capable of governing themselves that they may govern others, able to be firm, yet not overbearing, conciliatory, yet not weak, patterns of justice and morality, models of Christian truth, rectitude, and integrity. Where, and how, is such a perfect training to be imparted? Nowhere, indeed, I fear in its perfection. Nevertheless, better, in my opinion, at our Universities than elsewhere for nowhere else is the whole man better drawn out into well-balanced proportions, better moulded into symmetry and shape; nowhere else is there the same wholesome attrition and collision between opposite characters; nowhere else the same healthy rivalry and conflict between minds of infinitely varying power and capacity. How, then, are the future rulers of India to be brought under the wholesome and healthy influences of University life, yet, left free agents to choose their own course of preparatory training? This is the problem. Let us see what actually happens under the present system. To begin at the beginning:—The Indian Civil Service probationers are first selected from a large number of candidates between the ages of 17½ and 19½, at a competitive examination held in London every June, and those who are selected—generally about forty in number (this year thirty-eight)—are required to pass certain subsequent special examinations here in the Metropolis, and to undergo two years of probationary discipline at one of our Universities, though—I regret to say—not necessarily to pass any University examination, or take their degrees, or carry away with them any kind of academical stamp. If any probationer elects not to go to a University, then the allowance of £150 a year granted to him on that condition is forfeited. The selection of any one of the Universities, approved by the Secretary of State for India, whether in England, Scotland, or Ireland—namely, Oxford, Cambridge, London, Glasgow, Edinburgh, Aberdeen, St. Andrew's, and Dublin—is left to the men themselves; but as a matter of fact, the majority—at present about two-thirds (or 53 out of about 78)—select Oxford, because, I apprehend, we are rich enough to offer them there more special facilities. And here it may be asked, Why has the age of candidates for the Civil Service of India been so lowered that they are allowed to compete from 17½ to 19½, while the age of candidates for the Ceylon Civil Service is permitted to range from 21 to 24? This is a very vexed question upon which an immense number of civilians and Anglo-Indians of great experience have recorded their opinions in print, and the mind of native India is at this moment greatly agitated about the matter. The effect of the present arrangement is that mere lads fresh from public schools, or from special crammers, are elected in the case of the Indian Service, while young men who have taken their degrees at the Universities are generally chosen in the case of Ceylon Service. The complaint of the natives of India is that the present regulations prejudice the prospects of their own candidates, who are unable to come to England to prepare for the competitive examinations to so early an age. (Two natives, however, have just been selected, and one of these stands at the head of the list.) My own opinion is that if the present low limit of age is maintained for Indian Civil Service, every selected candidate should be required to reside for three years (instead of two) at a University. No option should be allowed, but every one should be compelled to take his degree of B.A. at the end of that period. Moreover, the Civil Service Commissioners might require the probationers to offer for the final University examinations certain Indian subjects—in addition to the ordinary curriculum—such as one Indian language, Indian History and Law. They might then accept the University degree in lieu of any further test of their own in London, except perhaps obliging the probationers to take notes of law cases and pass one special examination in Law and Political Economy before London examiners after obtaining their B.A. degree. At the same time it seems to me that the present necessity for attaching the law-course during term-time tends to demoralise and unsettle young men's minds, and neutralise the good effect of continuous University study. At the old East India College, Haileybury—where I was myself trained for the Indian Civil Service, and was afterwards Professor—it was considered quite sufficient if the probationers attended the Hertford Assizes and took notes of the cases; and I cannot but think that a similar system would answer the same purpose for those educated at Oxford.

Let us suppose, then, the majority of the selected probationers for the Indian Civil Service established in some one of the eight approved Universities. What are the special facilities and opportunities of study that should be offered to these men? I can only tell you what we do for them at Oxford. First, we have provided for them readers in Indian law, political economy and history. Then we have a professor of Sanskrit with four Sanskrit scholarships, open to members of the University who are under twenty-five years of age, including, of course, natives of India. Then we have two professors of Arabic and teachers of Persian, Hindustani, Hindi, Bengali, Marathi, Gujarati, Telugu, and Tamil. Then, we are about to open in the very centre of Oxford the first Institute—yes, strange to say, the first institution ever yet founded with the direct object of diffusing a better knowledge of India in the great country which rules India, and which possesses countless institutes devoted to the promotion of every other conceivable purpose. And this Indian Institute, the constitution and government of which will soon be settled by a statute passed by our University Convocation, is intended to act as a central meeting place and rallying point for the Indian probationers, where they will be able to obtain every kind of help and instruction received, and where, I hope, a club-room and debating-room will be set apart for their use, and ample opportunities afforded them of gaining a personal knowledge of each other. This is the more important, because to collect all these men at one college, where they have no common work with the other students, and are therefore likely to form themselves into a separate clique, is rightly held to be objectionable; while to distribute them is equally objectionable so to distribute them in different colleges as to prevent their acquiring any knowledge of each other as fellow-workers for a common end. The Institute therefore will bring them together for every one of these fifty or sixty men. It will aim at uniting them by social ties as well as by the stronger bond of friendly co-operation, and will in this way, I hope, help to generate a true *esprit de corps*, formerly created and fostered—to the great advantage of the public service—by the old East India College at Haileybury. But the Institute will not merely be a rallying point for these Indian students. It will be a centre of original inquiry, and instruction for all Englishmen interested in the welfare of our Eastern Empire, or preparing for Indian careers of any kind. It will be a place where Indian books and MSS. may be found, a place for students of other countries who may be engaged in Indian research; for natives of India residing at our University; and for eminent Anglo-Indian administrators and officers, who, when on furlough or finally retiring from active service, may visit Oxford and be willing to give us valuable information on Indian topics. For assuredly we should be doing our duty very imperfectly if our Indian empire were to be confined to ourselves to the teaching of only one class of persons preparing for Indian careers. We are bound to consider also the needs of others, such, for example, as chaplains, missionaries, military men, and those who have also to think of doing something towards the evangelization of India by the education of competent missionaries. We at Oxford have lately established an Indian Medical Service course for among the educated natives, and aims at influencing their higher culture. For this reason it is much to be desired that we should have a Reader in Indian philosophy, who would lecture on its relation to the philosophy of the world, who are rapidly becoming extinct, are probably not more than fifty thousand. Our position in India is very different from this. We are there as rulers and administrators, and as nothing more. I need not advert to the extraordinary and unique character known to every educated person—which forced our Indian Empire upon us. Our relation to the inhabitants of India is quite unprecedented in the history of the world. The only parallel is the occupation of Britain by the Romans; but in all probability the population of ancient Britain in the time of the Cæsars did not exceed a million of semi-barbarians, who (though advancing in civilization under the Druids) were steadily kept under subjection by three legions of disciplined Roman soldiers, distributed here and there in strongly fortified camps. Contrast the present circumstances of India. The last census gives the population as 254,000,000, risen to the enormous total of two hundred and fifty-four millions (the exact figures are 253,891,821), and is rapidly increasing; while scattered here and there, in little groups, or solitary units among the vast native community, are we are not without a cultured upper class, many of them enlightened men, the inheritors of an ancient civilisation, a highly elaborated classical language and an immense literature—nor indeed without some kind of indigenous military organisation, if account be taken of 300,000 soldiers and fighting men belonging to the feudatory states—scattered, I say, among these countless millions, are the ruling class of at most one hundred and forty thousand Britons—civilians and military men all told—not one fifth of the native population of Bombay alone. Bear in mind, too, that this little band of foreigners, separated from their own people by six thousand miles at least, in race differs diametrically from the host that surrounds them in colour, dress, customs, habits of thought, religious opinions. Furthermore, observe that of these one hundred and forty thousand men little more than one hundred are the actual administrators of the government of the country—a country about equal in area to the area of Europe, if we take away Russia, Turkey and Hungary; Bengal alone being nearly equal to the whole of France, with twice its population. Conceive, by way of illustration, nine hundred carefully chosen scientific men dotted about in small ships over the surface of the Atlantic, and required by the application of elaborate chemical preparations—such as oil and other similar substances, the right use of which they had long studied—to control the movement of the waves, counteract the power of the winds, and maintain smooth water amid swelling tides and unfailing ocean currents—such a conception is no doubt highly fanciful, but it may serve to give some idea of the sort of work our little band of British administrators have to perform, scattered as they are in isolated stations over the surging ocean of Indian life. When these men first arrive in India—perhaps at the age of little more than nineteen—they have to make up their minds whether to enter the judicial or executive branch of the administration—that is to say—whether they will become in process of time either Judges or Collectors. This term "Collector," however, conveys a very inadequate idea of the duties that may devolve on a man of perhaps little over thirty, unless it be taken to mean that in him all the administrative functions of districts, often bigger than Yorkshire are centred and comprehended. He not only collects the revenue, but has high magisterial and judicial powers. He superintends police, road-making, engineering, agriculture, municipal government, sanitation, education—every conceivable matter; and the welfare of more than a million souls may depend to a great extent on his administrative energy and ability. He does all this as plain magistrate and Collector, but he may rise in time to be Commissioner over several districts, Lieutenant-Governor of a province, Governor of a presidency, or even by a remote possibility Governor-General of all India. Conceive, then, the importance of sending out such men, well-educated, according to the true sense of the term, well trained, physically, morally, and mentally, well developed in bodily constitution, well formed in character, well informed in mind, well instructed in Indian languages, law and history, carefully imbued with a respect for what they will have to govern, free from all tendency to self-conceit and arrogance of manner, capable of governing themselves that they may govern others, able to be firm, yet not overbearing, conciliatory, yet not weak, patterns of justice and morality, models of Christian truth, rectitude, and integrity. Where, and how, is such a perfect training to be imparted? Nowhere, indeed, I fear in its perfection. Nevertheless, better, in my opinion, at our Universities than elsewhere for nowhere else is the whole man better drawn out into well-balanced proportions, better moulded into symmetry and shape; nowhere else is there the same wholesome attrition and collision between opposite characters; nowhere else the same healthy rivalry and conflict between minds of infinitely varying power and capacity. How, then, are the future rulers of India to be brought under the wholesome and healthy influences of University life, yet, left free agents to choose their own course of preparatory training? This is the problem. Let us see what actually happens under the present system. To begin at the beginning:—The Indian Civil Service probationers are first selected from a large number of candidates between the ages of 17½ and 19½, at a competitive examination held in London every June, and those who are selected—generally about forty in number (this year thirty-eight)—are required to pass certain subsequent special examinations here in the Metropolis, and to undergo two years of probationary discipline at one of our Universities, though—I regret to say—not necessarily to pass any University examination, or take their degrees, or carry away with them any kind of academical stamp. If any probationer elects not to go to a University, then the allowance of £150 a year granted to him on that condition is forfeited. The selection of any one of the Universities, approved by the Secretary of State for India, whether in England, Scotland, or Ireland—namely, Oxford, Cambridge, London, Glasgow, Edinburgh, Aberdeen, St. Andrew's, and Dublin—is left to the men themselves; but as a matter of fact, the majority—at present about two-thirds (or 53 out of about 78)—select Oxford, because, I apprehend, we are rich enough to offer them there more special facilities. And here it may be asked, Why has the age of candidates for the Civil Service of India been so lowered that they are allowed to compete from 17½ to 19½, while the age of candidates for the Ceylon Civil Service is permitted to range from 21 to 24? This is a very vexed question upon which an immense number of civilians and Anglo-Indians of great experience have recorded their opinions in print, and the mind of native India is at this moment greatly agitated about the matter. The effect of the present arrangement is that mere lads fresh from public schools, or from special crammers, are elected in the case of the Indian Service, while young men who have taken their degrees at the Universities are generally chosen in the case of Ceylon Service. The complaint of the natives of India is that the present regulations prejudice the prospects of their own candidates, who are unable to come to England to prepare for the competitive examinations to so early an age. (Two natives, however, have just been selected, and one of these stands at the head of the list.) My own opinion is that if the present low limit of age is maintained for Indian Civil Service, every selected candidate should be required to reside for three years (instead of two) at a University. No option should be allowed, but every one should be compelled to take his degree of B.A. at the end of that period. Moreover, the Civil Service Commissioners might require the probationers to offer for the final University examinations certain Indian subjects—in addition to the ordinary curriculum—such as one Indian language, Indian History and Law. They might then accept the University degree in lieu of any further test of their own in London, except perhaps obliging the probationers to take notes of law cases and pass one special examination in Law and Political Economy before London examiners after obtaining their B.A. degree. At the same time it seems to me that the present necessity for attaching the law-course during term-time tends to demoralise and unsettle young men's minds, and neutralise the good effect of continuous University study. At the old East India College, Haileybury—where I was myself trained for the Indian Civil Service, and was afterwards Professor—it was considered quite sufficient if the probationers attended the Hertford Assizes and took notes of the cases; and I cannot but think that a similar system would answer the same purpose for those educated at Oxford.

Let us suppose, then, the majority of the selected probationers for the Indian Civil Service established in some one of the eight approved Universities. What are the special facilities and opportunities of study that should be offered to these men? I can only tell you what we do for them at Oxford. First, we have provided for them readers in Indian law, political economy and history. Then we have a professor of Sanskrit with four Sanskrit scholarships, open to members of the University who are under twenty-five years of age, including, of course, natives of India. Then we have two professors of Arabic and teachers of Persian, Hindustani, Hindi, Bengali, Marathi, Gujarati, Telugu, and Tamil. Then, we are about to open in the very centre of Oxford the first Institute—yes, strange to say, the first institution ever yet founded with the direct object of diffusing a better knowledge of India in the great country which rules India, and which possesses countless institutes devoted to the promotion of every other conceivable purpose. And this Indian Institute, the constitution and government of which will soon be settled by a statute passed by our University Convocation, is intended to act as a central meeting place and rallying point for the Indian probationers, where they will be able to obtain every kind of help and instruction received, and where, I hope, a club-room and debating-room will be set apart for their use, and ample opportunities afforded them of gaining a personal knowledge of each other. This is the more important, because to collect all these men at one college, where they have no common work with the other students, and are therefore likely to form themselves into a separate clique, is rightly held to be objectionable; while to distribute them is equally objectionable so to distribute them in different colleges as to prevent their acquiring any knowledge of each other as fellow-workers for a common end. The Institute therefore will bring them together for every one of these fifty or sixty men. It will aim at uniting them by social ties as well as by the stronger bond of friendly co-operation, and will in this way, I hope, help to generate a true *esprit de corps*, formerly created and fostered—to the great advantage of the public service—by the old East India College at Haileybury. But the Institute will not merely be a rallying point for these Indian students. It will be a centre of original inquiry, and instruction for all Englishmen interested in the welfare of our Eastern Empire, or preparing for Indian careers of any kind. It will be a place where Indian books and MSS. may be found, a place for students of other countries who may be engaged in Indian research; for natives of India residing at our University; and for eminent Anglo-Indian administrators and officers, who, when on furlough or finally retiring from active service, may visit Oxford and be willing to give us valuable information on Indian topics. For assuredly we should be doing our duty very imperfectly if our Indian empire were to be confined to ourselves to the teaching of only one class of persons preparing for Indian careers. We are bound to consider also the needs of others, such, for example, as chaplains, missionaries, military men, and those who have also to think of doing something towards the evangelization of India by the education of competent missionaries. We at Oxford have lately established an Indian Medical Service course for among the educated natives, and aims at influencing their higher culture. For this reason it is much to be desired that we should have a Reader in Indian philosophy, who would lecture on its relation to the philosophy of the world, who are rapidly becoming extinct, are probably not more than fifty thousand. Our position in India is very different from this. We are there as rulers and administrators, and as nothing more. I need not advert to the extraordinary and unique character known to every educated person—which forced our Indian Empire upon us. Our relation to the inhabitants of India is quite unprecedented in the history of the world. The only parallel is the occupation of Britain by the Romans; but in all probability the population of ancient Britain in the time of the Cæsars did not exceed a million of semi-barbarians, who (though advancing in civilization under the Druids) were steadily kept under subjection by three legions of disciplined Roman soldiers, distributed here and there in strongly fortified camps. Contrast the present circumstances of India. The last census gives the population as 254,000,000, risen to the enormous total of two hundred and fifty-four millions (the exact figures are 253,891,821), and is rapidly increasing; while scattered here and there, in little groups, or solitary units among the vast native community, are we are not without a cultured upper class, many of them enlightened men, the inheritors of an ancient civilisation, a highly elaborated classical language and an immense literature—nor indeed without some kind of indigenous military organisation, if account be taken of 300,000 soldiers and fighting men belonging to the feudatory states—scattered, I say, among these countless millions, are the ruling class of at most one hundred and forty thousand Britons—civilians and military men all told—not one fifth of the native population of Bombay alone. Bear in mind, too, that this little band of foreigners, separated from their own people by six thousand miles at least, in race differs diametrically from the host that surrounds them in colour, dress, customs, habits of thought, religious opinions. Furthermore, observe that of these one hundred and forty thousand men little more than one hundred are the actual administrators of the government of the country—a country about equal in area to the area of Europe, if we take away Russia, Turkey and Hungary; Bengal alone being nearly equal to the whole of France, with twice its population. Conceive, by way of illustration, nine hundred carefully chosen scientific men dotted about in small ships over the surface of the Atlantic, and required by the application of elaborate chemical preparations—such as oil and other similar substances, the right use of which they had long studied—to control the movement of the waves, counteract the power of the winds, and maintain smooth water amid swelling tides and unfailing ocean currents—such a conception is no doubt highly fanciful, but it may serve to give some idea of the sort of work our little band of British administrators have to perform, scattered as they are in isolated stations over the surging ocean of Indian life. When these men first arrive in India—perhaps at the age of little more than nineteen—they have to make up their minds whether to enter the judicial or executive branch of the administration—that is to say—whether they will become in process of time either Judges or Collectors. This term "Collector," however, conveys a very inadequate idea of the duties that may devolve on a man of perhaps little over thirty, unless it be taken to mean that in him all the administrative functions of districts, often bigger than Yorkshire are centred and comprehended. He not only collects the revenue, but has high magisterial and judicial powers. He superintends police, road-making, engineering, agriculture, municipal government, sanitation, education—every conceivable matter; and the welfare of more than a million souls may depend to a great extent on his administrative energy and ability. He does all this as plain magistrate and Collector, but he may rise in time to be Commissioner over several districts, Lieutenant-Governor of a province, Governor of a presidency, or even by a remote possibility Governor-General of all India. Conceive, then, the importance of sending out such men, well-educated, according to the true sense of the term, well trained, physically, morally, and mentally, well developed in bodily constitution, well formed in character, well informed in mind, well instructed in Indian languages, law and history, carefully imbued with a respect for what they will have to govern, free from all tendency to self-conceit and arrogance of manner, capable of governing themselves that they may govern others, able to be firm, yet not overbearing, conciliatory, yet not weak, patterns of justice and morality, models of Christian truth, rectitude, and integrity. Where, and how, is such a perfect training to be imparted? Nowhere, indeed, I fear in its perfection. Nevertheless, better, in my opinion, at our Universities than elsewhere for nowhere else is the whole man better drawn out into well-balanced proportions, better moulded into symmetry and shape; nowhere else is there the same wholesome attrition and collision between opposite characters; nowhere else the same healthy rivalry and conflict between minds of infinitely varying power and capacity. How, then, are the future rulers of India to be brought under the wholesome and healthy influences of University life, yet, left free agents to choose their own course of preparatory training? This is the problem. Let us see what actually happens under the present system. To begin at the beginning:—The Indian Civil Service probationers are first selected from a large number of candidates between the ages of 17½ and 19½, at a competitive examination held in London every June, and those who are selected—generally about forty in number (this year thirty-

THE ROUTE OF THE DELIMITATION COMMISSION.

THE Allahabad paper, in describing the route to be taken by the Indian section of the Delimitation Commission on their journey from the Bolan to Quetta says:—The road from Mach in the Bolan, where the Camp is being pitched, to Nushki on the edge of the Biluch Desert is well-known to our frontier officers, as it has been traversed of late years; but from Nushki onwards to Robat Kalmuni is practically a *terra incognita*, as the last European to cross the desert was, we believe, Christie in 1810. Chargeh, Rabat Sukaluk are the chief halting places, but little is recorded about them where water can be had from Pir Chowki at the mouth of the Bolan to Nushki is 150 miles; from Nushki to Rudbar on the Helmund is 204. Here the Biluch Desert will be left and the district known as Gurmsir, that part of Afghanistan where the Helmund makes its sudden turn to the west, will be entered. At this point (Rudhar) the Afghan escort will probably put in an appearance. Seistan, to which a Boundary Mission went in 1871-72, lies to the west of the course of the Helmund, and if time serves Colonel Ridgeway will attempt to define more accurately the boundaries between Persia and Afghanistan in this neighbourhood. The object of the Commission in Seistan will be to obtain the views of the Persian representative who accompanied him, and the frontier line then laid down gave satisfaction to neither country.

From Rudbar the route of the Commission will be north-west to Kala Futh, and then due north to Chakansur and Lash-Jowain, the last named place being some 170 miles from the Helmund. On arrival at Lash, Colonel Ridgeway will have to decide whether he shall take the Afghan road to Sarrakhs *vid* Furrah, Sabzawar, and Herat, or tur

THE CASH BAZAAR, LIMITED,

MILLINERS, DRESS-MAKERS, TAILORS, HOSIERS, HATTERS, DRAPERS, GLOVERS, BOOT AND SHOE-MERCHANTS, AND GENERAL PROVIDERS,

BOMBAY AND POONA.

LACES !

LACES !

LACES !

WE would specially draw the attention of the Public to our

UNRIVALLED STOCK

OF

LACES.

We have the Largest, Finest, Prettiest and MOST FASHIONABLE STOCK ever imported into this country.

To effect a speedy sale of this immense supply, we have marked them at 25 per cent, below usual cost.

Price from One Anna to Rs. 2 per yard.

Send for our Patterns of Laces forwarded Post Free to any part of India.

WM. SILLITOE,
Secretary and Manager.

THE CASH BAZAAR, LIMITED.

NOW READY.

THE

INDIAN TRAVELLER'S GUIDE FOR SEPTEMBER,

CONTAINING ALL THE

SPECIAL TIME AND FARE TABLES

OF ALL THE

INDIAN RAILWAYS,

WITH

ABSTRACT OF RULES AND REGULATIONS

THE ROUTE ROUND THE WORLD

THROUGH ROUTES AND FARES FROM

BOMBAY TO PLACES IN INDIA & ABROAD

POSTAL AND TELEGRAPHIC INFORMATIONS,

STEAM-BOATS AND DAK COMPANIES

BULLOCK TRAINS & TRANSIT COMPANIES

AND THE

ROUTES BETWEEN THE PRINCIPAL TOWNS OF NORTHERN, CENTRAL, SOUTHERN, AND WESTERN INDIA.

WITH A NEW COLOURED MAP OF INDIA

SHOWING EVERY RAILWAY STATION ON THE INDIAN LINES.

PRICE EIGHT ANNAS.—*Postage Free.*

Corrected up to the last day of going to press, and published on the 1st of every month at the BOMBAY GAZETTE Office.

☞ The GUIDE for September has been thoroughly revised and systematically arranged, and considerably enlarged, and the attention of travellers is particularly directed to the table of through-routes and fares from Bombay to places in India and abroad, which shows at a glance how a tourist making Bombay his starting point can spend his time to the best advantage. Short descriptive notices of all places of interest, the hill sanitaria, &c., are also given.

This Guide, having a large monthly circulation throughout India, forms a very good medium for advertisers. For Rates, &c., apply to the Manager "BOMBAY GAZETTE."

CONTENTS:

COLOURED MAP OF INDIA.
CALENDAR.
Index to Railway Stations.
Index to Places by Steamer and Dak.
ROUTE ROUND THE WORLD—
Examples of Cook's Tours Round the World.
Circular Tours between Bombay, Madras or Calcutta and Ceylon, the Straits, China and Japan.
Circular Tours between Bombay, Madras or Calcutta and Ceylon, Australia, Ceylon, the Straits, China, Japan.
THE ROUTE TO ENGLAND FROM INDIA *via* the PACIFIC.
THROUGH ROUTES AND FARES FROM BOMBAY to places in INDIA and abroad.
Tanga Daks.
Harbour Steam Ferries.
DESCRIPTION OF BOMBAY.
POSTAL DIRECTORY—
Departure of Overland Mails.
Departure of Inland Mails.
Money Orders.
Inland Postage Rates.
Foreign do. do.
Foreign Parcel Post.
TELEGRAPHIC CHARGES—
Rates for Foreign Telegrams.
Rates of Charges between India and Ceylon.
Ceylon Local Charges.
THROUGH TRAINS—
Bombay to Nagpore, Allahabad, and Calcutta.
Calcutta, Allahabad, Nagpore, Indore, and Mhow to Bombay.
Bombay to Surat, Ahmedabad, and Bhownuggar.
Bombay and Ahmedabad to Ajmere, Indore, Mhow, Jeypore, Delhi, Agra, and Lahore.
Lahore, Delhi, Agra, Jeypore, Ajmere, and Indore to Ahmedabad.
Ahmedabad and Surat to Bombay.
Bombay and Allahabad to Cawnpore, Delhi, Lahore, and Peshawar.
Lahore to Mooltan, Sibi, and Kurrachee.
Kurrachee and Sibi to Mooltan and Lahore.
Mooltan, Lahore, and Peshawar to Delhi, Cawnpore, and Allahabad.
Bombay to Poona, Sholapur Nizam's Hyderabad, Madras, and Baypore.
Beypore, Madras, Nizam's Hyderabad, Sholapur, and Poona to Bombay.
Local Trains between Bombay, Coorla, Tanna, and Cullian and *vice versa*.
Local Trains between Bombay, Mahim, Bandora, and Andaree.
Local Trains between Andaree, Bandorn, Mahim, and Bombay.
RAILWAY TIME TABLES—
Bombay to Bhoosawal, Hosungabad, Jubbulpore, Allahabad, Benares, Gya, Patna, and Calcutta.
Calcutta, Patna, Gya, Benares, Allahabad, Jubbulpore, Hosungaoad to Bhosawal and Bombay.
Bombay to Nagpore and Raj Nandgaon.
Raj Nandgaon to Nagpore and Bombay.
Bombay to Narel, Khandala, Poona, Ahmednugar, Munmad, Sholapur, Nizam's Hyderabad, Raichore, Madras, Bangalore, Mysore, Nilgiri, and Baypore.
Beypore, Nilgiri, Mysore, Bangalore, Madras, Raichore, Nizam's Hyderabad, Sholapur and Munmad to Poona and Bombay.
Bombay to Surat, Baroda, Ahmedabad, Bhownagar, Aboo-Road, Ajmere, Indore, Mhow, Jeypore, Agra, Muttra, Delhi, Lahore, Mooltan, Peshawar, Kurrachee, and Sibi.
Sibi, Kurrachee, Peshawar, Mooltan, Lahore, Delhi, Muttra, Agra, Jeypore, Mhow, Indore, Ajmere, Aboo-Road, Bhownuggar, Ahmedabad, Baroda, and Surat to Bombay.
Bombay and Calcutta to Allahabad, Cawnpore, Agra, Gwalior, and Delhi.
Delhi, Gwalior, Agra, Cawnpore, and Allahabad to Bombay and Calcutta.
Calcutta to Azimgunge, Rajmahal, Monghyr, and Luckieseral.
Luckieseral, Monghyr, Rajmahal, and Azimgunge to Calcutta.
Benares to Byramghat, Lucknow, Cawnpore, Allighur, and Moradabad.
Moradabad, Allyghur, Cawnpore, Lucknow, and Byramghat to Benares.
Barrh Ghat to Somastipore, Mozufferpore, and Durbunga and *vice versa*.
Calcutta to Sonapore, Diamond Harbour, and Canning and *vice versa*.
Calcutta to Ranaghat, Bongong, Ramnuggar, Damookdea, and Goalundo.
Goalundo, Damookdea, Ramnuggar, Bongong, and Ranaghat to Calcutta.
Calcutta to Nawabgunj Parbutipur, Rungpore, Siliguri, and Darjeeling.
Darjeeling, Siliguri, Parbatipur, Rungpore, and Nawabgunj to Calcutta.
Calcutta to Kunia, Mogulhat, and Dhubri and *vice versa*.
Madras to Chingleput, Pondicherry, Tanjore, Negapatam, Trichinopoly, and Tuticorin.
Tuticorin, Trichinopoly, Negapatam, Tanjore, Pondicherry, and Chingleput to Madras.
ABSTRACT OF RAILWAY REGULATIONS AND INFORMATIONS—
Great Indian Peninsula Railway.
H. H. the Nizam's Railway.
Nagpur and Chhattisgarh State Railway.
B. B. & Central India Railway.
Bhownuggar-Gondal Railway.
Rajputana-Malwa Railway.
East Indian Railway.
Sind Punjab and Delhi Railway.
Indus Valley, Khandahar, and Punjab Northern Railways.
Madras Railway.
Mysore State Railway.
South Indian Railway.
Oudh and Rohilkund Railway
Patna and Gya State Railway.
Tirhoot State Railway.
Calcutta and South-Eastern State Ry.
Nulhati State Railway.
STEAM NAVIGATION COMPANIES—
P. and O. Steam Navigation Co.
Bombay to Suez and Brindisi, Venice or London.
Venice, Brindisi or London to Suez and Bombay.
Calcutta to Suez and *vice versa*.
Bombay to Shanghai and *vice versa*.
Bombay to Australia and *vice versa*.
Rates of Passage Money.
Compagnie des Messageries Maritimes—Calcutta to Marseilles and *vice versa*.
Rates of Passage Money.
Austro-Hungarian Lloyd's Steam Navigation Co.—
Bombay to Brindisi and Trieste Trieste to London.
Alexandria to Cyprus.
Rates of Passage Money.
Florio Rubattino Steam Navigation Co.—
Bombay to Messina, Naples, Leghorn and Genoa.
Rates of Passage Money.
Archor Line of Steamers—
Bombay to Liverpool.
Rates of Passage Money.
Hall Line of Steamers—
Bombay to Liverpool.
Rates of Passage Money.
Clan Line of Steamers—
Bombay to Liverpool.
Rates of Passage Money.
The Euphrates and Tigris Steam Navigation Co.—
Rates of Passage Money.
British India Steam Navigation Co.—
Bombay to Madras, &c., and Calcutta and *vice versa*.
Bombay to Kurrachee, Bushire, and Bussorah and *vice versa*.
Calcutta to Chittagong, Akyab, and Rangoon and *vice versa*.
Calcutta to Moulmein, Malacca, and Singapore and *vice versa*.
Madras to Vizagapatam and Rangoon.
Rates of Passage Money.
Irrawady Flotilla Co.—
Rangoon to Mandalay and Bassein and *vice versa*.
The River Steam Navigation Co.—
From Calcutta to Serajgunge, &c., to Debrooghur.
Rates of Passage Money.
The India General Steam Nav Co.—
Calcutta to Assam.
Calcutta to Cachar.
Rates of Passage Money.
Calcutta to Cattak (*via* Chandbally).
Rates of Passage Money.
Midnapur Canal Daily Steam Service.
Revilgunj and Patna by the Rivers Gogra and Ganges.
Routes from Calcutta to Cachar.
Gowhatti and Shillong Government Bullock Train and Passenger Services.
Rates of Passage Money.
ROUTES BY STEAMERS.
ROUTES IN THE BOMBAY PRESIDENCY—
Routes from Ahmedabad.
Do. from Ahmedabad (Deccan).
Do. from Hingolee to Aurungabad *via* Jalna.
Do. from Aurungabad (Deccan).
Do. from Mominabad to Jalna.
Do. from Aurungabad to Bheer.
Do. from Asseerghur.
Do. from Baroda.
Do. from Belgaum.
Do. from Bhooj.
Do. from Bombay.
Do. from Dapoolee.
Do. from Deesa.
Do. from Dharwar.
Do. from Goghra.
Principal Routes in or passing through the Kaira Collectorate and Panch Mahals
Routes from Kolhap oor.
Do. from Neemuch.
Do. from Poona.
Do. in Kattyawar.
Do. from Sattara.
Do. from Secunderabad to Hingolee *via* Nandair, Degaloor, and Jogiapett.
Do. from Secunderabad to Mussilipatam *via* Bezoara.
Do. from Surat.
ROUTES IN THE CENTRAL PROVINCES.
Horse Carriage Dak Association.
Panjab Van Dak.
Dak-bearer Service.
ROUTES IN THE NORTH-WEST PROVINCES.—
From Saharanpore to Dehra, Mussoori, and Landour.
To Naini Tal and Almorah.
ROUTES TO THE PUNJAB.
Amballa to Kalka, Dugshai, Kasauli, and Simla.
Jullundhar Cantonments to Dharmsala.
Dharmsala to Kokeir in Lahoul (through Kulu Valley.
Lahore to Ferozepore.
ROUTES TO KASHMERE.
BOMBAY TRAMWAY FARES.
RATES OF BOAT FARES for Bombay Harbour.
AUTHORISED RATES for Buggy, Shigram, Cab, and Victoria.

AGENTS:

BOMBAY.....	Watson & Co., and Thacker & Co.
POONA	Treacher & Co., and Phillips & Co.
CALLIAN	Railway Station.
BULSAR	Eduljee Pestonjee Dossabhoy.
DHOLAPUR.....	Curseejee Dossabhoy.
ALLAHABAD ..	Railway Station.
MADRAS.....	Higginbotham & Co., and Grant Bros.
LONDON.....	G. Street, 30 Cornhill; Gordon and Gotch, 8, Bride Street, Ludgate Circus E. C.

CHAMPAGNE.

CALCUTTA EXHIBITION.

HIGHEST AWARD GOLD MEDAL AND CERTIFICATE.

MESSRS. PERINET & FILS OF REIMS

BEG to announce, that anxious to extend the Trade in India of their Champagnes which are so well and favourably known in England, they have appointed Messrs. CUTLER, PALMER & Co. Agents for the BOMBAY PRESIDENCY and have instructed them to quote Rs. 56 per dozen Quarts. Pints Rs. 3 extra. Less an allowance for cash.

THE ROYAL CHAMPAGNE.

PATRONS:

H. M. the Queen and H. R. H. the Prince of Wales.

THE SHIPPERS have received ROYAL WARRANTS of appointment. Copies thereof may be seen at their Offices.

The Calcutta Jurors awarded WACHTER & Co. the highest honors.

We offer their Wine "Royal Charter" to the Public at Rs. 58 per dozen quarts and Rs. 61 per 2 dozen pints.

Less Discount for Cash 5 per cent.

CUTLER PALMER & CO.,

SOLE AGENTS FOR INDIA AND CHINA.

CAUTION.

UNREMITTING thought and labour are bestowed upon a speciality. It is, after great care and exceeding difficulty, crowned with success; when lo! immediately there arise swarms of imitations resembling the original closely enough to deceive the Public, and yet not so exactly as to infringe upon legal rights. These imitators, not having, perhaps, the means, or the experience, or the intelligence to push an honest article independently to the notice of the Public, are content to wait and look out for successful experiments by others, and then to adopt the semblance of such, and style these spurious productions the "original" or the "genuine" article. A better illustration of this cannot be cited than the famous case of Johann Maria Farina's Eau-de-Cologne. As soon as it became known that this justly celebrated Perfume commanded the market, the country was scoured for all the Farinas that could be found, they were brought to Cologne, and paid for the use of their name to push spurious articles into the market, styled the genuine Eau-de-Cologne of Farina!!

In 1864, for the first time, SCHIEDMAYER and SOEHNE'S Pianos were introduced into India. After careful observation and constant practical experiment we discovered the qualities necessary for making this marvel of cheapness and excellence suitable for the Indian Climate As soon as the necessary alterations and additions were made to these instruments, we caused an ivory medallion to be inserted over the name of the maker, and on this is stated that these Pianos are "Built expressly for the Indian Climate by order of C. Marcks and Co., Bombay and Poona." Without this we can guarantee none to be genuine.

The fame of these Pianos had scarcely gone abroad, when in came imitations promising everything, and leaving the unfortunate purchasers to find out the good qualities after purchase.

All who have tried our Pianos declare them perfection. We can guarantee Perfection only if the Instruments pass through our hands.

The most superb Pianos in outward appearance, interior construction, tone, touch, and repeating action can be seen at our Depot of

SCHIEDMAYER and SOEHNE'S Pianos,
Opposite the University Clock Tower.

☞ See that you ask for, and more especially that you get, SCHIEDMAYER and SOEHNE'S Pianos. We can guarantee no other genuine.

REVISED PRICE LISTS FREE BY POST ON APPLICATION.

C. MARCKS AND CO.

43, Esplanade-road, BOMBAY. 1, East-street, POONA.

DR. LALOR'S PHOSPHODYNE Is the only Patent Medicine of the kind awarded Certificate and Prize Medal at the Calcutta Exhibition, 1883-4.

DR. LALOR'S PHOSPHODYNE.

THE ONLY TRADE MARK—PHOSPHODYNE—UNDER ROYAL SANCTION.

Twenty Years' Successful Public Test, and thousands of unimpeachable Testimonials from all Parts of the World, and the Elite of the Medical Profession, establish DR. LALOR'S

PHOSPHODYNE THE PUREST and ONLY SAFE, PROMPT, and NEVER-FAILING PHOSPHORIC REMEDY for overworked Brain, Sleeplessness, Harassing Dreams, Wasting Diseases, Anxiety and Excitement, Nervous and Muscular Fatigue, Stomach and Liver Complaints, Urinary & Kidney Difficulties, Premature Decaay of Vital Power, and all Morbid Conditions of the System, dependent upon the Deficiency of the Vital Forces.

PHOSPHODYNE Whilst pleasant to the taste and agreeable to the Stomach, is the best Blood Purifier ever Discovered. It cleanses the most Vitiated System from every Trace of Scrofulous Humours, Mercuriel and Hereditary Blood Poison, Increases the Appetite, facilitates Digestion, gives Calm and Refreshing Sleep, Exhilarates the Spirits, and tends to pour into the Veins Pure Rich Healthy Blood, and will Infuse with New Life the Weakest Invalid or Shattered Constitution.

PHOSPHODYNE Thoroughly Invigorates the Brain, Nerves, and Muscles, Re-energises the Failing Functions of Life by supplying the Phosphoric or Lively Animating Elements of Life which have been wasted, and thus imparts Renewed Energy and Fresh Vitality to the Exhausted Nervo-Electric Force, Promoting Cheerfulness, Courage and great Activity of Intellect.

PHOSPHODYNE Rapidly Cures every form of Nervous Debility, Brain Wreckage Paralysis, Impotence, Nervous, Heart, Liver, Kidney and Blood Diseases, from whatever cause. Stimulating all the Vital Functions of the Human System, without leaving any after-feeling of Lassitude or Reaction. Invaluable to Professional Men, Students, and all Literary Workers.

PHOSPHODYNE Increases Vital Heat, Supports Life in a manner almost Miraculous and thus Prevents CHOLERA, Chills, Fevers, and other Malarial Poisons.

Extracts on the CURATIVE POWERS of Dr. LALOR'S Phosphodyne.

"It is a necessary constituent of all Healthy Nerve Structure, and is of great service in conditions of Low Nervous Vigour. It is peculiarly efficient in sustaining the energies of persons about to undergo any unusual exertions either physical or mental, involving severe trial of the powers."—O. C. GIBBS, M.D.

"The Brain and Spinal Marrow contains Phosphorus largely, and it seems to me that the Phosphodyne supplied e deficiency when it is necessary. I have known cases of great physical prostration favourably relieved by this eparation."—H. R. MILLARD, M.D.

"It is a powerful assistant to the digestive process."—R. APPLETON, M. D.

"It assists the natural changes of the Blood."—DR. DICKSON.

"It assists the liberation of Carbonic Acid in the system."—E. L. YEOMANS, M.D.

"It assists the Nutritive and Reparative functions."—M. EWELL, M.D.

"Instead of taking opium, as formerly, to increase my mental abilities, I now use your Phosphodyne of Vital, Elixir, and find my brain *exhilarated* without being exhausted."—Rev. E. JONES, Swansea.

"SIR,—Your Preparation has indeed made a new man of me. But it has done something else. It seems to give me a *retrospective* power—my *memory* is clearer—all the incidents of youth are remembered with distinctness either am I now *weary* or *dull*, but lively, more energetic, and I fancy, *quicker-witted* than before."—J. B. SEVENS, Esq. Rochampton.

"Phosphorus is the life-giving element of the blood, and the thought-giving power of the brain." "Invaluable as a stimulant and brain tonic." PHOSPHODYNE "Produces apetite and a healthy digestion." "The Brain, Heart, and Lungs act with more vigour, and the secretions and excretions are increased. It accelerates the pulsations of the arteries, and is indispensable in old age."—J. ROBERTS, M.D.

Th Enormous Sale and very remarkable Cures effected by DR. LALOR'S PHOSPHODYNE have induced umber of Physicians to prescribe and use it in their own families, and in several of the London Hospitals.

DR. LALOR'S PHOSPHODYNE is sold in Bottles, at 4s. 6d. and 11s., by all Chemists and Druggists throughout India.

Full Printed Directions, for the guidance of Patients in the Self-Treatment of the above Diseases, are enclosed with each Bottle.

Manufactured only at

DR. LALOR'S PHOSPHODYNE LABORATORY, SOUTH HILL PARK ROAD, HAMPSTEAD, LONDON, N. W.

BEWARE OF VILE IMITATIONS.—*NONE IS GENUINE UNLESS* every Bottle bears the British Government Stamp with the words DR. LALOR'S PHOSPHODYNE, London, England, engraved thereon by order of Her Majesty's Honorable Commissioners. The great Popularity of DR. LALOR'S PHOSPHODYNE has raised up several Miserable Imitations in India and the Colonies. See that the above words are on the Government Stamp before you purchase.

AGENTS—**TREACHER & CO.**
BOMBAY, BYCULLA, AND POONA.

The Bombay Gazette

STEAM PRESS,

RAMPART ROW, BOMBAY.

NEWSPAPER, BOOK, JOB, & FANCY PRINTING

OF EVERY DESCRIPTION EXECUTED IN THE BEST STYLE.

BOOK BINDING IN ALL ITS BRANCHES.

MACHINE RULING, PAGING AND PERFORATING.

PRINTING IN COLORS AND GOLD.

COPPER-PLATE PRINTING AND ENGRAVING.

LITHOGRAPHING AND DESIGNING.

Estimates forwarded on application to the Manager.

[*NINTH ANNUAL PUBLICATION*]

MACLEAN'S GUIDE TO BOMBAY

AND

BOMBAY DIRECTORY

FOR

1884.

Printed and published at the "BOMBAY GAZETTE" Office.

The Publication for 1884 contains

PHOTOGRAPHS REPRESENTING SOME OF THE

PUBLIC BUILDINGS

OF

BOMBAY.

INDIAN PRICE—Rs. 5; WITH POSTAGE Rs. 5-4; ENGLISH PRICE—Ten Shillings

The "GUIDE" contains a carefully arranged mass of local and general information, corrected to the latest practicable date; the DIRECTORY has been revised and enlarged, and made as correct and trustworthy as possible.

AGENTS IN LONDON:

Messrs. GEORGE STREET & Co., 30, Cornhill, E. C. Messrs. TURNER & Co., Ludgate Hill, City. | Mr. P. S. KING, Canada Building, KingSt. Whitehall. Messrs. W. H. SMITH and Co., Strand.

GREAT WESTERN HOTEL, FORT, BOMBAY

TERMS, Rs. 5 PER DAY.

CERTIFICATES SINCE OPENED.

From MAJOR-GENERAL WM. CHAR. GOTT.—I was here for two days, and found the Hotel very clean and comfortable.

From SIR JOHN CAMPBELL, BARONET.—I have stayed in this Hotel with two Ladies for nearly a month t is a very good Hotel, and I am very much satisfied.

I have on two occasions since it was opened stayed at the Great Western Hotel, and have found it most comfortable, It is the cleanest and best Hotel in Bombay, and its situation commands it to those who like myself require to be near all the Public offices. E. M. PLAYFAIR, Major-General.

I have been very p'eased with this Hotel. All my friends ought to stay here. WM. GREEN, J. P., Kidder Minster

I and my Family have stayed at the Great Western Hotel almost a fortnight, and have pleasure in stating my satisfaction of the accommodation in every way. Good table and unusual attention and civility. J. COLLIER, Melbourne, Australia.

Having lived at the Great Western Hotel for nearly a month, I can recommend it as a very comfortabl and well conducted Hotel. The rooms are clean and airy. The food good and the Manager most attentive. GEO. MALCOLM, Major, Border Regiment.

YARROW'S

SMALL STEAMERS & STEAM LAUNCHES

BUILT OF WOOD, IRON, OR STEEL.

Screw Steamers, with speeds ranging up to 26 miles an hour.

Paddle Steamers, with draughts ranging down to 6 inches of water

MACHINERY CONSTRUCTED FOR BOATS BUILT ABROAD.

YARROW & CO.,

(LATE YARROW & HEDLEY),

ENGINEERS & SHIPBUILDERS, ISLE OF DOGS, POPLAR, LONDON.

ANDREW USHER & COMPANY

DISTILLERS—EDINBURGH.

HAVING been appointed sole consignees in the Bombay Presidency for the above firm's celebrated Scotch Whiskies, we beg to call attention of connoisseurs to their special brands as detailed at foot. These Whiskies are of the very highest character are fully matured by being stored in casks for many years, and are therefore fit for immediate consumption. They are always shipped of uniform age, strength, and quality.

OLD VATTED GLENLIVET ("SPECIAL RESERVE.") Blended. White Capsule.

OLD VATTED GLENLIVET. Blended Gold Capsule.

Registered Brands.

Gold Medal, London Exhibition, 1873.

SCOTCH. Fine Blend. Silver Capsule.

All the above in Quarter Casks, Octaves, and Cases.

CUTLER PALMER & CO.

BOOK OF BOMBAY

BY JAMES DOUGLAS

ILLUSTRATING THE HISTORY OF BOMBAY FROM THE MARRIAGE TREATY IN 1661 TO THE YEAR OF GRACE 1883,

With the views of Seevajee and the Peishwas, of Bonaparte and Nelson, and Arthur Wellesley and other remarkable historical characters in regard to the City; as well as a great deal of interesting and valuable information respecting the growth of the City, its Commerce, Topography and surroundings.

With an excellent Chromo-litho. Portrait of Seevajee, by Messrs Maclure and Macdonald; and a Map of Bombay as it was in 1760.

The Portugalls have choused us it seems on the Island of Bombay.—*Samuel Pepys.*

In one handsome volume of 566 pages, 8vo., cloth bound.

May be had at the *Bombay Gazette* Office.

Rs. 5 PER COPY.

CONTENTS:

BOMBAY MARRIAGE TREATY—
Article XI.—Instrument of Possession.
WESTERN INDIA IN 1583—
The Man about Town—King of Ballagat—The Master Mariner—Decline and Fall—The Inquisition—Miscellanea—Archæological Note on Linschotten.
BOMBAY BEGINNINGS—
Mortuary Returns—Exchange—Profits of Trade—The Cotton Trade—The Imports—Freights—Jovial Times—Bombay Green—Never Taken—A Sneaker of Bombay Punch—A Home in Bombay in 1694
GERALD AUNGIER, GOVERNOR OF BOMBAY—
Who he Was—What he Did—Traits—His Silver Chalice—Where he lived—His House—Conclusion.
SEEVAJEE—
His Country—His Birth—His Person and Character—His Accomplishments—Part Second—Traits Bad and Good—His Two Great Crimes—His Master Passion—His Coronation—His Death.
KANOJEE ANGRIA AND THE PIRATES OF WESTERN INDIA—
Early Navigation—Angria's Kolaba—Fleet of Seevajee—The Commerce assailed by the Pirates—What he cost us—His Crowning Achievement—Vengeance—The English Pirate—The Police of the Indian Seas—Their Cruelties—The Last of the Angrias—Their Old Haunts—Conclusion—Supplementary Note.
BOMBAY, 1750—
Grose's Account—When Grose Landed—Mr Grose asked to Supper—A Few Ladies—Subjects of Conversation—The Government House—A Colossal Sundial—The Bombay of 1750—Hornby's Vellard—The Fort—The Dockyard—Cartography of Bombay—The Towers of Silence—First Parsee in Europe—A Plucky Woman—Elephanta—His Portrait of Kanojee Angria—Raighur—Bullion and Exchange—Native Character—Malabar Hill.
THE BOOK OF GOMBROON, 1752-53—
History not Antiquarianism—Mortality ills—The Inkstand—Etcetera—The Lord of the Hot Countries—Four Generations of Service—People were here before us—The English Sirnames of Bombay—Horatio Nelson: or Bombay, 1775.
NAPOLEON BONAPARTE AT SUEZ, 1798—
Suez—His Visit and Schemes—Crosses the Red Sea—State of Feeling in Bombay—The Suez Canal—The Forbes' Loans—Conclusion.
THE DUKE OF WELLINGTON IN BOMBAY—
A Love-passage—The Duke's Nose—The Duke of Wellington in Bombay and Western India—The Duke in India—The Bombay of his Period—A Great Dearth of Materials—The Duke's Triumphal Entry into Bombay—The Condition of the People—Why was Arthur Wellesley here—His Celebrated March to Poona—Duel; Discipline at Nagar—Native Opinion of the Duke—Traits—Here are Two Notabilia—Was the Duke at Matheran—The Duke of Wellington's Bombay Residence.
MOUNTSTUART ELPHINSTONE—
Items—His Popularity—Portrait—Political—Eccentricities—His History of India—Governors of Bombay—Religious—Character and Accomplishments—Biographical.
SIR JOHN MALCOLM—
Preliminary—Calf Country—The Soldier's Return—In Paris—A Big Day—Dinner to the Ettrick Shepherd—Governor of Bombay—Reductio ad Absurdum—Vi et Armis—Person—Conclusion.
SIR JAMES MACKINTOSH; OR BOMBAY 1804 TO 1812—
Bombay a Dull Place—The Diary and Letters of Mackintosh—He did Good Work in Bombay—A quiet Day at Parell—A Noisy Day at Taralla—Calls—On the Judgment Seat—An Unspoken Bombay Sermon—Mackintosh and Wilson.
POONA AND THE PEISHWAS—
A Retrospect.
SEEVAJEE'S FORTS—
Torna.
THE FORT OF RAJMACHEE, NEAR KHANDALA—
The Bombay Forts—The Road to it—The look out—Condition of the People—Streams.
THE FORT OF RAIGHUR—
Raighur Ho—View of Nagotna Creek from Bombay—Pachad and the Staircase—Position—Descriptive—Architecture—A View from Raighur—Why Seevajee Chose Raighur—The English Embassy—Nil Desperandum—The Burst of the Monsoon—The Coronation—Portrait—How they Spend the Time—A Transaction in Piece-Goods—Seevajee and the English—Its Memories.
BEEJAPOOR—
Meadows Taylor—The Accommodation—Tombs—Doves—Sheep and Dogs—Famine—The Country about Beejapoor—Globe-trotters.
THE MARTYRS OF TANNA—
Note on the Gold of Ophi
THE HON'BLE E. I. COMPANY'S FIRST SHROFFS IN GUJARAT—
Trawadi Shri Krishna Arjunji Nathji of Surat.
JAMES FORBES—
His Book—Arriva in Bombay—Ways and Mean—His Library—James Forbes and the Ladie of Bombay—Diana and the Cobra—The Execution of Gassi Ram—Natural History of Bombay—Notable Things—The Oriental Memoirs—The Apostle—His Attachment to Bombay—Home—Forbes's View from Malabar Hill.
DR WILSON.
BOMBAY DIRECTORY, 1792—
The Honorable Mayor's Court—The Honorable Court of Appeals—List of Merchants.
TWELVE VIEWS OF BOMBAY—
The Doctor, 1673—The Philosopher, 1804—The Traveller, 1812—The Soldier, 1818—The Bishop, 1825—The Governor, 1830—The Geologist, 1835—The Cicerone, 1852—The Presbyter, 1866—The Editor from a Balloon, 1877—The Agriculturist, 1879—Sir Richard Temple, 1879.
BOMBAY, SOCIAL AND POLITICAL, TWELVE VIEWS—
An Eye-witness, 1690—The Muslim, 1694—The Statesman, 1707—The Political Economist 1775—The Civilian—Ces gens la, 1765-83—La femme Anglaise—Mackintosh's Bombay, 1804-11—The Missionary, 1813—The Bureau—The Chota Sahib, 1838—L'Inde Occidental Poona 1883—The Censorious, 1884—Exeunt

NOTIC

FOR SALE, MANILLA and OILED COIR ROPE and CORDAGE. Apply to OWEN & OKELL, Agents to W. H. HARTON & Co., Calcutta, Apollo Street, Bombay

SWIFT & FARROW,

PUBLIC ACCOUNTANTS, AUDITORS, &c.

UNDERTAKE COLLECTION OF OUTSTANDING DEBTS.

No. 9, HUMMUM STREET, FORT, BOMBAY.

BADHAM, PILE and Co., Limited,

SUCCESSORS TO P. GRANT AND SON, MANUFACTURERS OF SADDLERY AND HARNESS OF EVERY DESCRIPTION, 6, HORNBY-ROAD, BOMBAY.

SCOTT & Co., M.R.C.V.S., VETERINARY SURGEONS.

HORSE EXAMINATION CERTIFICATES, Rs. 10; Examination and Verbal Opinion, Rs. 5; Horses standing at livery on Commission sale, Rs. 25 per month, including horse-keeper. Commission on Horses bought and sold Rs. 17. Up-country commissions towards buying and selling of horses will meet our best attention. Horses broken to single and double harness, in the yards (single Rs. 15, double Rs. 30.) The Horse Shoeing Forge is under the management of a thoroughly practical English Farrier and every class of shoeing done.

THE MUIR MILLS COMPANY, LIMITED, CAWNPORE.

MILITARY DRILLS.

WHITE DRILLS FOR THE CLOTHING OF EUROPEAN TROOPS.

KHAKI DRILLS, yarn or piece dyed, in approved shades for native Troops. Samples and patterns on application to the Managing Director or to the Company's Agents, Messrs. W. WATSON and Co., Apollo-street, Bombay.

KANNY AND CO.

HAVE REMOVED

TO

NO. 9, MEADOW-STREET,

Next door to

MR. D. MACROPOLO,

The Tobaconist.

CHANONRY SCHOOL, OLD ABERDEEN.

DIRECTOR—REV. ALEX. ANDERSON, LL.D.

THIS is a high-class Boarding School, and prepares boys for the Universities, the Public Service and Commercial life. The successes of former pupils have been numerous and remarkable, and many high places have been won in the I. C. S.

The system of training is complete and thorough, and the utmost attention is bestowed on the domestic comfort of each pupil, the school being thus specially suited for the children of parents resident in India or the Colonies.

Attached are extensive play-ground, tennis, &c., giving facilities for cricket, football, and other g mes.

Prospectus and all information to be had from JOHN CLARKE, M. A., Head Master.

INDIAN ELECTRIC LIGHT COMPANY, Ld.

(SOCIETE L'ECLAIRAGE ELECTRIQUE, PARIS.)

PAID-UP CAPITAL, Rs. 6,500,000.

OUR PRICES DEFY ALL COMPETITION!

HIGHEST REWARDS AT ALL THE EXHIBITIONS

OUR GRAMME MACHINES have shown the BEST results at all Government Trials, at Woolwich, &c.

ELECTRIC MACHINES, for 10 Incandescent Lamps.. Rs. 250
Do. 40 " " 750
Do. for 6 arc lights 2,000 Candles, each. " 1,900
Do. 8 do. 300 do. " 1,350
Do. 20 do. 500 do. " 2,000

SWAN'S AND OTHER INCANDESCENT LAMPS.

PATENT WICK CARBONS give a steadier light than any other Carbons.

JABLOCHKOFF CANDLES improved-make.

INSULATED CABLE, GLOBES and other accessories.

NOTE:—OUR MACHINES work with LOW TENSION currents and do not present the dangers of other system.

F. FISCHER,
Agent and General Manager.
11, Meadow-street

PERRY DAVIS VEGETABLE PAINKILLER.

Perry Davis & Son Manufacturers and Proprietors Providence, Rhode Island, U. S. A.

UNSURPASSED AS A FAMILY MEDICINE AFTER FORTY YEARS' TRIAL.

IT is a purely and carefully prepared VEGETABLE COMPOUND And a complete mitigator of Pain. A capital antidote for SCORPION STINGS and SNAKE-BITES.

AS an application for BRUISES, BURNS, NEURALGIA and RHEUMATISM has no equal

AS A REMEDY FOR DIARRHŒA, DYSENTERY, CHOLERA Or any sort of Bowel Complaints it stands without a rival for safe delivery and rapidity of action.

Full Directions accompany each bottle. Sold by chemists all over the world.

Beware of Imitations exposed for sale in the India Bazars.

GENERAL AGENT AT OMRAT.

ESUFALLY HIPTOOLA,
No 9, Pir Market near Jumma Masjid.

STEEL BOILERS.

DANIEL ADAMSON & CO.

ENGINEERS AND BOILER-MAKERS,

DUKINFIELD, NEAR MANCHESTER, ENGLAND

ORIGINAL PATENTEES OF

THE ADAMSON FLANGE SEAM FLUE

Of which many thousands are now in use, and also of BOILERS HAVING ALL RIVET HOLES DRILLED IN POSITION

AFTER PLATES ARE BENT INTO FORM.

BOILERS of all types, in STEEL or IRON With all rivet holes drilled by special system.

DANIEL ADAMSON & Co. have, for the last TWENTY YEARS, made STEEL BOILERS A SPECIALITY and have over

2,200 STEEL BOILERS

Now working at pressures from 50 lbs. to 300 lbs. per square inch.

ENGINES of all descriptions. THE WHEELOCK AUTOMATIC EXPANSION ENGINE, Centennial Medal and Diploma, Philadelphia, 1876; Grand Prize, Paris, 1878 and First Prize, Cincinnati, 1880, in competition with the Corliss and other Automatic expansion Engines.

Established] THE ONLY OLD ESTABLISHED FIRM OF THIS NAME [1851

Sole Agent—F. W. SHALLIS,
CONSULTING AND HYDRAULIC ENGINEER,
23, Apollo-street Bombay

DR. J. COLLIS BROWNE'S CHLORODYNE,

THE ORIGINAL and ONLY GENUINE.

ADVICE TO INVALIDS.—If you wish to obtain quiet, refreshing sleep, free from headache, relief from pain and anguish, to calm and assuage the weary achings of protracted disease, to invigorate the nervous media, and regulate the circulating systems of the body, you will provide yourself with that marvellous remedy discovered by Dr. J. Collis Browne (late Army Medical Staff), to which he gave the name of CHLORODYNE, and which is admitted by the profession to be the most wonderful and valuable remedy ever discovered.

CHLORODYNE is the best remedy known for Coughs, Consumption, Bronchitis, Asthma.

CHLORODYNE acts like a charm in Diarrhœa, and is the

NOTICES.

TRADE MARK.

VALVOLINE

NOTICE TO "VALVOLINE" OIL CONSUMERS.

AS we do not sell to merchants or dealers we caution manufacturers and users of steam power who desire to purchase the original and only genuine "Valvoline" Oils, to order only of our authorised Agents.

The use of our word, Trade Mark, "Valvoline," is being pirated by competitors to sell imitations of our celebrated Oils which are solely manufactured by us in America.

Also see that every cask and smaller package is branded with LEONARD and ELLIS' name, as all other Oils will be found much inferior on using and comparing them carefully.

LEONARD AND ELLIS,
New York and London.

ALCOCK, ASHDOWN & Co., Ld.,
Sole Agents in Bombay.

AWARDED GOLD MEDAL AND FIRST CLASS CERTIFICATE AT THE CALCUTTA INTERNATIONAL EXHIBITION.

THOMAS D. MARSHALL AND BURT,

444, OXFORD STREET LONDON.

BOOTS POST FREE FROM LONDON TO INDIA.

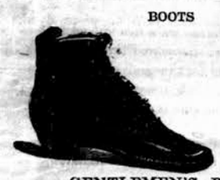

GENTLEMEN'S BOOTS.

Calf Elastic Walking Boots.
Patent Elastic Dress Boots.
Parade Elastic Boots, Patent or Calf.
Balmoral Boots.
Button Boots.
} Superior in style and excellent in quality, 25s.
Finest quality we can produce, 35s.

Grain Hide Shooting Boots, 42s.

ILLUSTRATED CATALOGUES POST FREE.

LADIES' WALKING BOOTS.

ELASTIC OR TO BUTTON.

Excellent quality, much approved ...	18s. 6d.
Very superior	21s. 0d.
Finest possible quality	25s. 0d.
Satin, Kid, and Patent "Louise" Evening Shoes	10s. 6d.
Morocco Oxford House Shoes ...	5s. 6d.
Do. with French heels ...	7s. 0d.
Grey Linen Slippers	3s. 6d.

FOR LONG WALKS.

HYGEIA BOOTS.

(Registered.)

With specially adapted Soles, Heels, Materials, and Form.

LADIES' 30s. GENTLEMEN'S 35s.

Fully described in New Catalogue. Every order, *accompanied by remittance for the price nett*, will be sent POST PAID, and if possible despatched by the first mail after its receipt.

The Hygeia Boots being so highly approved, T. D. M. and B. are making Children's boots on the same principle.

A worn Boot or Shoe is the best possible guide for the size, and the next best is a paper pattern of the sole of a boot that fits. Pattern boots should be marked with name of sender, and sent separately from letter and remittance.

Cheques to be Crossed Bank of England.

Remittances may be made in Government of India notes, which will be taken at the highest current rate of Exchange.

THOMAS D. MARSHALL & BURT,
444, OXFORD STREET, LONDON, W.

CAUTION AGAINST FRAUD.

ALL dealers are cautioned that any person selling Worm Tablets that bear labels similar to mine, render themselves liable to heavy penalties and serious law costs.

My medicines are sold all over the world, and I will not allow them to be imitated.

I found a firm at Hong Kong, China, selling goods with a label like mine,—I proceeded against them, obtained a perpetual injunction, and they had to destroy all the labels, deliver up the goods, pay damages and my law costs (see "Keating v. Grossmann," Supreme Court of Hong Kong, Nov. 24th, Suit 27). I then proceeded against the makers, Germans, from whom they obtained the goods,—they have been condemned to pay costs, and prohibited from using any similar labels (see "Keating V. Hasche & Woge," Imperial Supreme Court of Germany, July 13th, 1883).

My labels are trade marks, and this notice is a distinct warning that I will similarly prosecute any person making or selling goods bearing labels similar to mine; and I will pay a suitable reward to any person who enables me to take this course.

I annex facsimile of the genuine label:—

THOMAS KEATING,
ST. PAUL'S LONDON.

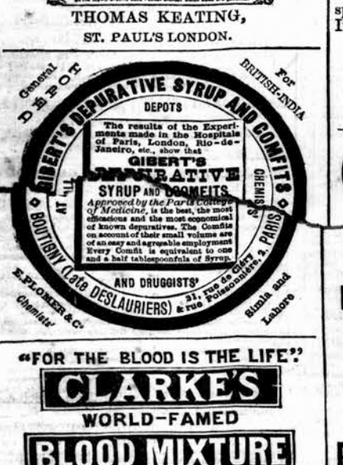

"FOR THE BLOOD IS THE LIFE."

CLARKE'S WORLD-FAMED BLOOD MIXTURE

THE GREAT BLOOD PURIFIER AND RESTORER

HAS THE LARGEST SALE OF ANY MEDICINE IN THE WORLD.

OVERWHELMING TESTIMONY ACCOMPANIES EVERY BOTTLE PROVING THIS TO BE THE GREATEST MEDICINE EVER DISCOVERED.

For cleansing and clearing the blood from all impurities it cannot be too highly recommended.

For Scrofula, Scurvy, Skin and Blood Diseases, and Sores of all kinds, it is a never-failing and permanent cure.

It Cures Old Sores
Cures Ulcerated Sores on the Neck
Cures Ulcerated Sore Legs
Cures Blackheads or Pimples on the Face
Cures Scurvy Sores
Cures Cancerous Ulcers
Cures Blood and Skin Diseases
Cures Glandular Swellings
Clears the Blood from all impure matter From whatever cause arising.

As this mixture is pleasant to the taste, and warranted free from anything injurious to the most delicate constitution of either sex, the Proprietors solicit sufferers to give it a trial to test its value.

THOUSANDS OF TESTIMONIALS FROM ALL PARTS

Read the following:—

"North-street, Andersnaw (near Manchester), "January 10, 1882.

"It affords me great pleasure to add my testimony to the wonderful effects of your Blood Mixture, which has cured me of a very bad ulcerated foot and ankle. I had four wounds which prevented me following my occupation for four years, during which time I have been in five different infirmaries and under fifteen different doctors. I was at last induced to try your Blood Mixture, and after taking three small bottles I was able to go to work, and by the time I had taken nine or ten bottles I was completely cured. Make whatever use you like of this, for the benefit of other sufferers.—I am, yours respectfully "JOHN WILLIAMS."

Sold in Bottles 2s. 6d. each, and in cases containing six times the quantity, 11s. each—sufficient to effect a permanent cure in the great majority of long standing cases. By ALL CHEMISTS and PATENT MEDICINE VENDORS throughout the world.

PROPRIETORS,
THE LINCOLN AND MIDLAND COUNTIES DRUG COMPANY,
LINCOLN, ENGLAND.
TRADE MARK, BLOOD MIXTURE

S. ROSE & CO., BOMBAY.

PIANOFORTES.

THE SYMPATHETIC GRAND SQUARE PIANOFORTE.
Solid Mahogany, Rs. 850.
Ebonized, Rs. 900.

The above Piano obtained a FIRST CLASS CERTIFICATE and MEDAL at the Calcutta Exhibition.

THE BIJOU PIANO.
Compass 5 Octaves, Rs. 300.

THE CANTANTE RESONANTE GRAND SQUARE PIANO.
Solid Walnut (plain) Rs. 650.
Solid Rosewood (overstrung) Rs. 750.

CATALOGUES of MUSIC and INSTRUMENTS POST FREE.

A LARGE VARIETY OF OTHER PIANOS ON HAND.

N.B.—All the above have IRON FRAMES, and are WARRANTED to stand the Indian climate.

PIANOS FOR HIRE OR ON THE EASY PURCHASE SYSTEM.
FULL PARTICULARS ON APPLICATION.
PIANOS for HIRE in POONA and the Districts at reduced rates.

S. ROSE & Co., BOMBAY.

LIEBIG COMPANY'S EXTRACT OF MEAT

Liebig TRADE MARK

FINEST AND CHEAPEST MEAT-FLAVOURING STOCK, FOR SOUPS, MADE DISHES AND SAUCES.
Annual Sale, 8,000,000 Jars.

"In a success and boon for which Nations should feel grateful."—See *Medical Press, Lancet, Brit. Med. Jour.*, &c.

To be had of all Storekeepers and Dealers throughout India.

CAUTION.—Genuine ONLY with fac-simile of Baron Liebig's Signature in Blue Ink across Label. The title "Baron Liebig" and his photograph having been lately largely used by dealers having no connection with Baron Liebig, the public are hereby informed that the Liebig Company are the only manufacturers who are able to offer the article with Baron Liebig's guarantee of genuineness.

Invaluable for India as an Efficient Tonic in all cases of Weakness.
Keeps good in the hottest Climates, and for any length of time.

LIEBIG'S EXTRACT OF MEAT Co., Limited, Fenchurch Avenue, London, England.

ENGLISH WATCHES AND CLOCKS,

DIRECT FROM THE MANUFACTURERS,

LUND AND BLOCKLEY,

MAKERS OF THE BOMBAY UNIVERSITY
TO THE QUEEN-EMPRESS
THE IMPERIAL FAMILY OF RUSSIA,
THE GOVERNMENT OF INDIA,

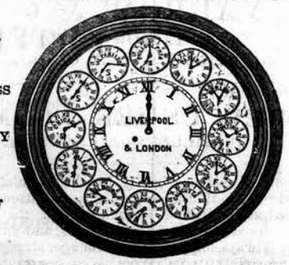

(RAJABAI) CLOCK AND CHIMES
THE ROYAL FAMILY.
THE ROYAL GEOGRAPHICAL SOCIETY,
THE ADMIRALTY,
&c., &c.

RAMPART ROW, WEST, BOMBAY. 42, PALL MALL, LONDON.

MANUFACTURERS OF KEYLESS HALF CHRONOMETER AND OTHER WATCHES SUITABLE FOR ROUGH WEAR AND ALL CLIMATES.
REPEATERS, CHRONOGRAPHS, CLOCK AND PERPETUAL CALENDAR WATCHES.
Swiss Watches by the best Manufacturers Examined and Guaranteed.
Repairs of all kinds executed in Bombay.
LONDON CASH PRICES.

LAWN TENNIS SHOES.

GENT'S BLUE or BROWN CANVAS, Rs. 10-8 nett.

THE INDESTRUCTIBLE LAWN TENNIS SHOE

GENT'S BROWN LEATHER, Rs. 11-8 nett.

WE are at length enabled to submit to the public a Lawn Tennis Shoe that will really stand hard wear without the annoyance of the India-rubber sole coming apart from the upper. They are patented by the only firm who have actually succeeded in producing this end. In addition to a reliable cement the soles are stitched through, special machinery having to be made for the purpose. We can safely recommend our Indestructible Lawn Tennis Shoes.

Resoleing with India-rubber Rs. 4-8.

BADHAM, PILE & COMPANY, LIMITED.
BOMBAY, POONA, AND SECUNDERABAD.

Calcutta Exhibition.

THE KIRKSTALL FORGE CO.,

NEAR LEEDS, ENGLAND,

Beg to call special attention to their Magnificent Exhibit.

PATENT ROLLED SHAFTING.
BUTLER'S PATENT FRICTIONAL COUPLING.
BAR IRON. AXLES, &c.

BEST ELECTRO-SILVERED PLATEDWARE.

Platedware of the Best Quality and at English Prices.

SIDE DISHES.

BEEFSTEAK OR SIDE OVAL DISHES.

Each in four pieces, the set of four forming 16 dishes at pleasure,

The Beaded pattern, much admired for its neatness, combined with elegance, of plain oval shape, with beaded mountings, best plated on Nickel Silver, and highly finished.

Per set of four dishes. Cash ... ...Rs. 250
Per pair, forming eight dishes ... ... „ 150

The Carlton Club Entree Dishes,
With Revolving Cover which cannot be displaced.

In the above elegant and really serviceable Entree Dish, the cover simply turns on two centres, and is made to revolve *under the Dish*, where it is not visible. It has been largely purchased by connoisseurs in the good things of this life. The Dish can also be used when required as a Soup Tureen. Price of the one Dish with one Strainer and one loose Dish, small size.....Rs. 90
Do. do. large size..... „ 110

The Carlton Dish is superbly manufactured in every respect, and is richly silvered.

THE UNITED SERVICE VEGETABLE DISH.

Consisting of four pieces—*viz.*, the cover the triflanged divided dish, the dish, which is detachable and the warmer or under part, which can be used separately.

Particular attention is directed to this very compact and useful article.

Richly Electro-silvered on best Nickel Silver Rs. 100

ORIGINAL PEG AND HALF-PEG MEASURE COMBINED.

This useful little article can be used instead of a Wine-glass.

Plain body, with gilt bowls ... ... each Rs. 10 0

Catalogues of Platedware will be sent, post free, on application to
COURT & CO., 21A, Esplanade Road, Bombay,
OPPOSITE TO THE BOMBAY UNIVERSITY.

NOTICES.

ADVERTISING AT RAILWAY STATIONS.

THE Proprietor of the "BOMBAY GAZETTE Press having leased from the *GREAT INDIAN PENINSULA RAILWAY COMPANY* and the *BOMBAY, BARODA AND CENTRAL INDIA RAILWAY COMPANY* the exclusive right of advertising at all the Railway Stations belonging to these two Companies, is prepared to contract with parties desirous of posting Notices of Advertisement on the lines.

The announcements may be in English or in any of the Native Languages.

The advantages which Railway Stations present as a means of bringing intimations of all kinds before the public have been demonstrated in England by the extensive use which is made by Advertisers, of every station, great and small, along every one in the United Kingdom.

INSURANCE COMPANIES, SHIPPING COMPANIES HOTEL KEEPERS, MERCHANTS, TRADERS and others who wish to force their business on the notice of the public, all alike value the privilege of Railway Station Advertising.

There is no reason why the privilege should not be also specially valuable to Adertisers in India. Looking to the great and increasing number of Native Railway Passengers on the two trunk lines of Western India, Native Merchants, Traders, &c., seeing that they have the privilege of advertising in their own language, would find the publication of their announcements at Railway Stations an infallible means of extending their business.

And as nearly ALL TRAVELLERS ARRIVING IN INDIA NOW LAND AT BOMBAY and proceed by the G. I. P. or B. B. and C. I. Railways to their destinations, Placards exhibited at the different stations on those lines are every day becoming more and more valuable as means of bringing the Advertisers business to the notice of the public.

Advertisers can select the stations, on either line at which they wish their Placards posted, and may advertise for any period that may be agreed on. The charges have been fixed on an extremely moderate scale to encourage Advertisers to make a liberal use of the new means now offered of making announcements known to the public.

Placards, according to the taste of Advertiser may be printed at moderate charges in English or any of the Native languages at the "BOMBAY GAZETTE" Press. Estimates on application.

RATES.

Boards not exceeding 2 feet long and 2 feet broad Rs. 2 per month. For every additional square foot annas 8.

Thus a firm exhibiting a board, say 4 feet square will have the advantage of having his business Advertisement read by thousands of passengers on one station platform for the trifling monthly expenditure of Rs. 2. Parties advertising on six stations or more will be allowed a discount of ten per cent.; on twelve stations or more twenty-five per cent.

The boards to be delivered at the "BOMBAY GAZETTE" OFFICE, whence they will be sent by the Lessee to the various stations selected by the Advertiser. In the event of the contract terminating, the boards will be brought back to Bombay at the expense and risk of the Advertiser.

Special arrangements for long periods.

For further particulars apply to THE MANAGER, "BOMBAY GAZETTE" OFFICE, Rampart Row, Fort.

STATIONS ON THE G. I. P. R. LINE.

Bombay, B. Bunder.	Bhadli	Chindwara	Parus
Munjid „	Bhoaswul Junction*†	Satari	Dapki
Byculla	Soyda	Shapura	Akola
Chinchpoogly	Nimborah	Mirgani (for Marble Rocks)	Boregaum
Parel Station	Rayer	Nagpoor	Katipurna
Dadur	Khanapur	Hula Gate	Moortizapoor
Sion	Burhanpur	Budlapoor	Mohona
Coorla	Chandnee	Wangni	Koorun
Ghat-Cooper	Mandwa	Narel	Budnaira*
Bhandoop	Dongergaum	Chinchowli	Malker
Tannah*	Bagmar	Kuriut*†	Chandoor
Deewa	Khundwa*†	Padesdari	Damergaur
Callian Junction*†	Jawar	Khandalia	Poolgaum
Titwalla	Reeth	Lanowlee*	Dygaum
Khadawali	Singaji	Karli	Wurdah†
Wassind	Harsud	Kurkulla	Powrar.
Shapoor	Kirkeam	Tulligaun	Sindee
Atgaum	Sheringee	Salaivadi	Boree
Khurdee	Hurda*	Chinchwud	Kapri
Kussara*	Timoornee	Kirkee	Saigaon
Egutpoorah*	Pagthai	Poona†¶¶	Jehwoor
Ghotee	Sewnee	Loonee	Kelu
Ballgaum	Dharam Khundi	Ocrolee	Barsee Road
Declalee B. Siding	Dularia	Yeoat	Marheh
Nassick Rd*	Etarsee for Hoshengabad	Kheirgaum	Unger
Kheirwadee	Rampur	Patus	Mohol
Niphar	Bagra	Dhondi	Packney †
Lasulgaum	Semri	Borebail	Sholapur*
Munmar	Sohagpore*¶	Deolkasl and Bheegwan	Hoodgee
Nandgaum*	Paparia (for Pachmari)	Kartruz	Kurubgam
Naldongree	Bankeri	Pgoomulwaree	Goolburga
Chalisgaun	Bahai	Warrengaum	Doodnch
Kuigaum	Gadawara	Nargaum	Goodoor
Galna	Bohanee	Khankeer	Shahabad*†‡
Pachora	Kurell (for Saugor)	Mulkapoor	Wadi
Myjee	Nursingpore	Biswa Bridge	Nulwar
Musswudi	Kuruk Bail	Nandoora	Yedagherry
Sisowlee		Julium†	Sydapore
Julgaum		Sheagaum*	Road
			Kleina
			Chicksagor
			Raichore*†

STATIONS ON THE B. B. & C. I. R. LINE

Colaba	Boisur	Keem	Th asra
Church Gate Street	Wangaum	Palonee	Pali
Marine Line	Danoo Road	Unclesur	B rshavi
Churney Rd	Goolwood	Broach*	Nariad [bad
Grant Road	Wowjee	Chumargaum	Mehmooda-
Mahaluxmee	Sunjan	Pallej	Baraitee
Parell	Bheejar	Mesgaum	Ahmedabad†
Dadur	Damaun Rd.	Kurwan	Saburmutte
Mahim	Godwara	Mundala	Ambli Road
Bandora	Pardee	Dubhoe	Sanund
Andaree	Bulsar	Bhadurpore	Charolee
Goregaum	Dongree	Kiola	Jackwara
Bercwlee	Beelecemora	Baroda*	Veerumgaum
(Dyeru)	Umulsar	Baiwa	Jhond
Bhynder	Nowsaree	Wasund	Patree
Bassein Road	Muroiee	Nowley	Kharraghora
Veraur	Sucheen	Anand	Sabli Road
Sopalla	Surat*¶	Bhalui	Lillapore Rd
Palghur	Amrolee	Oomret	Luctoran
	Sion	Dakor	Wadwan

*Refreshment Rooms. † Junction for Lines
‡ From 15 to 30 minutes for Refreshments.
¶ 10 minutes for Dinner. ¶¶40 minute for Dinner

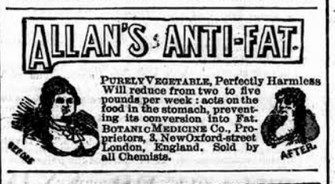

PURELY VEGETABLE, Perfectly Harmless Will reduce from two to five pounds per week: acts on the food in the stomach, preventing its conversion into Fat. BOTANIC MEDICINE Co., Proprietors, 3, New Oxford-street London, England. Sold by all Chemists.

EMERY CLOTH. GLASS PAPER.

ACTON'S "ROYAL LUSTRE" BLACK LEAD.
A LASTING & BRILLIANT POLISH PRODUCED IMMEDIATELY WITHOUT WASTE OR DUST
In 1s. 2½s. & 4½ PACKETS EVERYWHERE
12 SHOE LANE LONDON

THE GREAT REMEDY

For HEADACHE, SEA or BILIOUS SICKNESS, CONSTIPATION, INDIGESTION, LASSITUDE, LOW SPIRITS, HEARTBURN, and FEVERISH COLDS. Prevents and quickly Relieves or Cures the worst form of TYPHUS, SCARLET, JUNGLE, and other FEVERS, PRICKLY HEAT, SMALL-POX, MEASLES, ERUPTIVE or SKIN COMPLAINTS, and various other altered CONDITIONS of the BLOOD. "It

"SAVED MY LIFE"

"for the Fever had obtained a strong hold on me. In a few days I was quite well."—Extract from letter of C. Fitzgerald, Esq., Correspondent of the *Manchester Guardian* in Albania, referring to

LAMPLOUGH'S PYRETIC SALINE.

In praise of which the Testimony of Drs. Morgan, Turley, Stevens, Carr Jackson, and other eminent medical gentlemen, has been unqualified, as to its possession of most important elements calculated to restore and maintain Health with perfect vigour of Body and Mind.

Sold by all Chemists and Patent Medicine Dealers in Bottles, at various prices.

H. LAMPLOUGH, 113, Holborn, London, E.C.

GENUINE EMERY. BRUNSWICK BLACK. ACTON AND BORMAN, LONDON.

ACTON'S "PROTECTOR" KNIFE POLISH.
A SILVER SURFACE PRODUCED IMMEDIATELY ON CUTLERY, WITHOUT WEAR, FRICTION OR DUST
PACKETS 3d TINS 6 1 & 2 6 EACH
DEPOT 12 SHOE LANE LONDON

GRIMES' TEN GUINEA OUTFIT FOR INDIA.
A MARVEL OF CHEAPNESS AND EXCELLENCE

A DINNER SERVICE in best stone China.
A BREAKFAST SERVICE and TEA SERVICE in Porcelain.
A COMPLETE SERVICE OF TABLE GLASS in finest Crystal, elegant shapes.
(All the above complete for twelve persons.)
A TOILET SERVICE of superior quality.
A handsome DUPLEX TABLE LAMP.
All PACKED COMPLETE in iron-bound case.
Orders, enclosing remittance, £10-10 (which includes the whole) to be sent to
T. R. GRIMES,
83, New Bond St., London, W.
Indian & Colonial Outfitter.
ESTABLISHED 1851.
Extensive Show Rooms for Lamps Table Glass, China, Electro Plate, &c.
Descriptive Catalogue free.

HAMILTON & Co.,

JEWELLERS AND WATCH MAKERS TO
H. E. SIR JAMES FERGUSSON, K.C.S.I., GOVERNOR OF BOMBAY,
RAMPART ROW, BOMBAY (next door to National Bank of India),
CALCUTTA AND SIMLA.

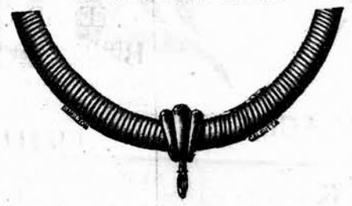

Handsome Silver Flexible Necklet, manufactured of Sterling Frosted Silver, from Rs. 18 to Rs. 30, according thickness.

No. 409.
Silver Punkah Earrings, Gold Bird, Rs. 6.

No. 417.
A quaint Silver Locket, Japanese Style, Ornamentation partly Gold. Rs. 22.

No. 389.
Japanese Fan Silver Brooch, with Birds and Butterfly in Gold, Rs. 10.

Bombay, 1st September, 1884.

NUBIAN

LIQUID WATERPROOF
Blacking

LARGEST SALE IN THE WORLD.

NUBIAN THE ORIGINAL AND SELF-SHINING WATERPROOF BLACKING. NO BRUSHES REQUIRED.
Easily applied with sponge attached to cork. Gives an even and brilliant polish which will keep for a week in all kinds of weather. Cheapest, cleanest, and best, for boots, shoes, harness, military accoutrements, patent leather, and all leather goods.

NUBIAN OIL PASTE BLACKING. In tin boxes. Well known as Army Blacking. Same as we now supply Her Majesty's Army and Navy. Prepared by steam machinery. Will keep moist in any climate, and is noted for a quick, brilliant, and durable polish, and little labour of brushing.

NUBIAN LIQUID JAPAN BLACKING. In stone jars. Specially prepared by new process, causing the ingredients to thoroughly amalgamate, giving a polish equal to patent leather. Will keep in any climate. Cheapest and best.

NUBIAN LADIES' PET BOOT POLISH. Imparts a JET BLACK gloss to ladies' and children's boots, shoes, and leather goods, will not crack, peel, or harden the leather, or soil the skirts when wet. Easily applied with sponge attached to cork.

NUBIAN MANUFACTURING COMPANY, Smithfield Chemical Works, 8 & 9, Hosier Lane, LONDON, E.C.

Our goods are sold by dealers throughout the World; send for circular of specialities.

JUST LANDED.

ANOTHER BATCH OF THE

CELEBRATED "K" BOOTS.

These Boots are without doubt the best for the Monsoon that have yet been introduced into this country. The demand is enormous; further proof of quality unnecessary. Rs. 18, Rs. 20, and Rs. 22-8 per pair.

DUNNETT & CO.,

BOOT-MAKERS,
BOMBAY.

DR. DE JONGH'S

KNIGHT OF THE ORDER OF LEOPOLD OF BELGIUM
KNIGHT OF THE LEGION OF HONOUR

LIGHT-BROWN COD LIVER OIL

THE PUREST. THE MOST PALATABLE. THE MOST DIGESTIBLE.
THE MOST EFFICACIOUS.

Incontestably proved by Thirty Years Medical Experience to be

The only Cod Liver Oil which produces the full curative effects in

CONSUMPTION AND DISEASES OF THE CHEST, THROAT AFFECTIONS, GENERAL DEBILITY, DISEASES OF THE SKIN, WASTING DISEASES OF CHILDREN, RICKETS, AND ALL SCROFULOUS DISORDERS.

SELECT MEDICAL OPINIONS.

Sir G. DUNCAN GIBB, Bart., M.D.,
Physician to the Westminster Hospital.

"The value of DR. DE JONGH'S LIGHT-BROWN COD LIVER OIL as a therapeutic agent in a number of diseases, chiefly of an exhaustive character, has been admitted by the world of medicine; but, in addition, I have found it a remedy of great power in the treatment of many Affections of the Throat and Larynx, especially in Consumption of the latter, where it will sustain life when everything else fails."

Dr. SINCLAIR COGHILL.
Physician to the Royal National Hospital for Consumption, Ventnor.

"I have convinced myself that in Tubercular and the various forms of Strumous Disease, DR. DE JONGH'S LIGHT-BROWN COD LIVER OIL possesses greater therapeutic efficacy than any other Cod Liver Oil with which I am acquainted. It was especially noted, in a large number of cases in which the patients protested they had never been able to retain or digest other Cod Liver Oil, that DR. DE JONGH'S OIL was not only tolerated, but taken adily, and with marked benefit."

JOSEPH J. POPE, Esq., M.R.C.S.,
Late Staff Surgeon Army, Professor of Hygiene, Birkbeck Institution.

"I found during my Indian experience that the worth and character of DR. DE JONGH'S LIGHT-BROWN COD LIVER OIL remained unchanged by tropical heat or foreign climate, and it was, from its uniformity of character, particularly adapted for long-continued administration. The value of 'hydro-carbons' in all debilitated states of the system is now becoming thoroughly recognized; and it is, without doubt, from the animal oils and fats, rather than from their vegetable substitutes, that we may hope to derive the surest benefit. The Oil of DR. DE JONGH places in everyone's reach a reliable and valuable remedy, one that cannot be too widely recognized."

Dr. R. C. CROFT,
Author of "Handbook for the Nursery."

"DR. DE JONGH'S LIGHT-BROWN COD LIVER OIL is almost a specific in many of the Diseases peculiar to Infancy and Childhood, and I have seen marked benefit produced by its use. Patients prefer it to the Pale Oils, and are able to retain it more comfortably."

DR. DE JONGH'S LIGHT-BROWN COD LIVER OIL is supplied ONLY in IMPERIAL Half-Pints, Pints and Quarts, sealed with BETTS' Patent Capsule impressed on the top with DR. DE JONGH'S Stamp, and on the side with his Signature, and the Signature of ANSAR, HARFORD & Co.; and bearing under the wrapper a Label with the same Stamp and Signatures.

WITHOUT THESE MARKS NONE CAN POSSIBLY BE GENUINE.

Sold by all respectable Chemists and Druggists throughout the World.

SOLE CONSIGNEES,

ANSAR, HARFORD & Co., 210, High Holborn, London.

"CARLTON" WHISKEY.

ELEVEN YEARS OLD & FIVE YEARS OLD

CARLTON RICH MATHEWS & Co. TRADE MARK WHISKEY

GOLD MEDAL,
CALCUTTA EXHIBITION, 1884.

For Prices apply to CUTLER, PALMER & Co., Agents for India.
Shippers: RICHARD MATHEWS & Co., London.

NOTICES.

TRADE MARK.

VALVOLINE

TO CONSUMERS OF CYLINDER OIL.

BAIRD'S PATENT SIGHT FEED LUBRICATORS save 40 per cent. of oil. To be had from ALCOCK, ASHDOWN & Co., Limited, Mazagon.

READ BROTHERS, LONDON. THE DOG'S HEAD BOTTLING.

In The English High Court of Judicature.

THE "BULL DOG'S HEAD" BRAND.

(Bass's Ale & Guinness's Stout.)

READ BROTHERS, of London, request purchasers of their Bottled Ale and Stout to ask for "THE DOG'S HEAD BRAND" because another and totally distinct Bottler uses the figure of a Bull Dog, and thus two bottlings of entirely different character may both be called "BULL DOG."

The original "Bull Dog" mark is the registered property of READ BROTHERS, and their bottling still often goes by that name, but the title of "DOG'S HEAD BRAND" is theirs exclusively and is the only one that is protected by the Injunction of the Lords Justices of England.

SOLE AGENTS IN BOMBAY:
CUTLER, PALMER & CO.

ROWLANDS' MACASSAR OIL preserves, strengthens, and beautifies the hair; it contains no lead or mineral ingredients, and can now be also had in a golden colour, which is especially suited for fair or golden haired children and persons. Four sizes.

ROWLANDS' KALYDOR is a most cooling, healing, and refreshing wash for the face, hands, and arms, and is perfectly free from any mineral or metallic admixtures; it disperses freckles, tan, prickly heat, redness, pimples, &c.

ROWLANDS' ESSENCE OF TYRE produces immediately a perfect change in red or grey hair, whiskers and eyebrows, to a glossy and permanent brown or black, which colour neither washing nor perspiration will remove.

Ask any dealer in perfumery for Rowlands' articles, or 20, Hatton Garden, London, and avoid spurious worthless imitations.

WHOLESALE AND RETAIL AGENTS,
TREACHER & Co.,
BYCULLA & FORT.

ATKINSON'S PERFUMERY.

ESS. WHITE ROSE, STEPHANOTIS WOOD VIOLET, GOLD MEDAL EAU DE COLOGNE, EMPRESS OF INDIA BOUQUET.

Sold everywhere.

THREE GOLD MEDALS—PARIS, 1878, and CALCUTTA, 1884.

Observe Trade Mark.

J. & E. ATKINSON,
24, Old Bond-street, London.

Patronized by the Aristocracy and Elite, extensively used in the Army and Navy, and highly recommended by the leading Medical Practitioners.

V *Protected by Royal Letters Patent.* R. Dated October 11, 1869.

PATRONAGE UNDER DISTINGUISHED

DR. BRIGHT'S PHOSPHODYNE

THE SAFEST AND ONLY RELIABLE PREPARATION OF PHOSPHORUS.

The remarkable efficacy of Dr. Bright's Phosphodyne is now well known throughout the Globe, and is acknowledged by the first medical men in Europe, by whom it is recommended as the most efficacious medicine hitherto discovered for Weak and Shattered Constitutions, Nervous Debility, Aversion or Incapacity for Study, Indigestion, Female Complaints, Flatulence, Liver Complaints, Shortness of Breath, Drowsiness, Pains in the Head, Pimples, Impoverished Blood, and all diseases caused by a long residence in tropical climates, for which iron, mercury, iodide of potass, &c., are given in various forms, often to the destruction of the patient's health.

DR. BRIGHT'S PHOSPHODYNE

Gives back to the human structure, in a suitable form the phosphoric or animating element of life, which has been wasted, and exerts an important influence directly on the spinal marrow and nervous system of a nutritive, tonic, and invigorating character, maintaining that buoyant energy of the brain and muscular system, which renders the mind cheerful, brilliant, and energetic, entirely overcoming that dull, inactive, and sluggish disposition which many persons experience in all their actions.

DR. BRIGHT'S PHOSPHODYNE.

Its use enables all debilitated organs to perform their natural functions. Persons suffering from Nervous Debility, or any of the hundred symptoms which this distressing disease assumes, may rest assured of an effectual cure by the use of this most invaluable remedy.

DR. BRIGHT'S PHOSPHODYNE.

The ONLY medicine of that name granted certificates by Her Majesty's Registrar of Trade Marks. Beware of counterfeit Phosphodynes and worthless imitations bearing similar names; they are in no way recognised by the medical profession. Being prepared from OBSOLETE Formulæ, they are absolutely unreliable, and in some cases positively dangerous.

DR. BRIGHT'S PHOSPHODYNE

Is sold only in CASES at 10s. 6d. by all Chemists and Patent Medicine Vendors throughout the Globe.

Full Directions for use in the English, French, German, Italian, Dutch, Spanish, Portuguese, Russian, Danish, Turkish, Persian, Hindostani, Madrasse, Bengalle, Chinese, and Japanese Languages accompany each case, without which none can possibly be genuine Phosphodyne. Every case bears the Trade Mark and Signature of Patentee.

☞ CAUTION.—The high estimation in which Phosphorus is held, is unquestionably due to its administration in the form of Dr. Bright's Phosphodyne. Its extraordinary success has induced unscrupulous competition and worthless imitations.

THEREFORE, ASK FOR
DR. BRIGHT'S PHOSPHODYNE,
And do not be persuaded to take any cheap, Useless and Possibly Dangerous Substitutes.

WHOLESALE AGENTS FOR INDIA.—BOMBAY—Kemp & Co. CALCUTTA—Smith, Stanistreet & Co.; Bathgate & Co.; Scott, Thompson & Co. MADRAS—Barrie & Co. SIMLA & LAHORE—Plomer & Co.; Gillon & Co.

NATURE'S RESTORATIVE

ENTERICON

CERTAIN, SAFE, AND PERMANENT.

RAYNHAM'S ENTERICON owes its Extraordinary Power as a Nervine and General Restorative to a Preparation of an American plant, skilfully combined with the most efficacious Tonics, Antacids, and Carminatives. It is an unfailing restorer of broken-down health, giving strength and vitality to the most shattered constitution.

ENTERICON is an Absolute Remedy for the worst forms of Nervousness, Nervous Debility, Bilious and Liver Complaints, Female Complaints, Indigestion, Palpitation of the Heart, Scrofula, Imperfect Nutrition, the effects of Mercury, Poorness of Blood, Loss of Appetite, Want of Vitality, &c.

ENTERICON is stated by eminent physicians and chemists to be the best medicine ever compounded for these complaints. Hundreds of apparently hopeless cases have been radically cured, and many thousands more have derived extraordinary relief when everything else had signally failed.

ENTERICON increases the vitality of the nervous system, purifies and expels all morbid impurities from the Blood, gives regularity to the whole functions, restoring the system to a high standard of health.

ENTERICON is warranted not to contain, in any form, Mercury, Opium Ether, Arsenic, Strychnine, or any deleterious Drug whatever.

ENTERICON—A short trial and consistent adherence to the directions for use will satisfactorily prove beyond doubt that it is the Greatest Restorative discovered by modern science. Numerous testimonials accompany each bottle.

ENTERICON is Sold by all Wholesale and Retail Druggists throughout the civilised world. Price 5s., 11s. and 33s.

In India by Kemp & Co., Bombay; Smith, Stanistreet & Co., Bathgate & Co., Scott Thompson & Co., Calcutta, Barrie & Co., Madras; Plomer & Co., Simla and Lahore; Gillon & Co., Lahore, &c.

Printed and Published by the Proprietor, GRATTAN GEARY, at the *Bombay Gazette* Steam Press, Rampart Row, Fort, Bombay.
AGENTS.—LONDON: GEORGE STREET & Co., 30, Cornhill, E. C.—PARIS: Messrs. GALIGNANI and Co. Publisher, Rue de Rivoli.—CALCUTTA: Messrs. THACKER SPINK and Co.